

STATE	PROJECT NO.	SHEET NO.	TOTAL SHEETS
N.C.	2025CPT.10.16.20902	1	
F.A. PROJECT NO.			

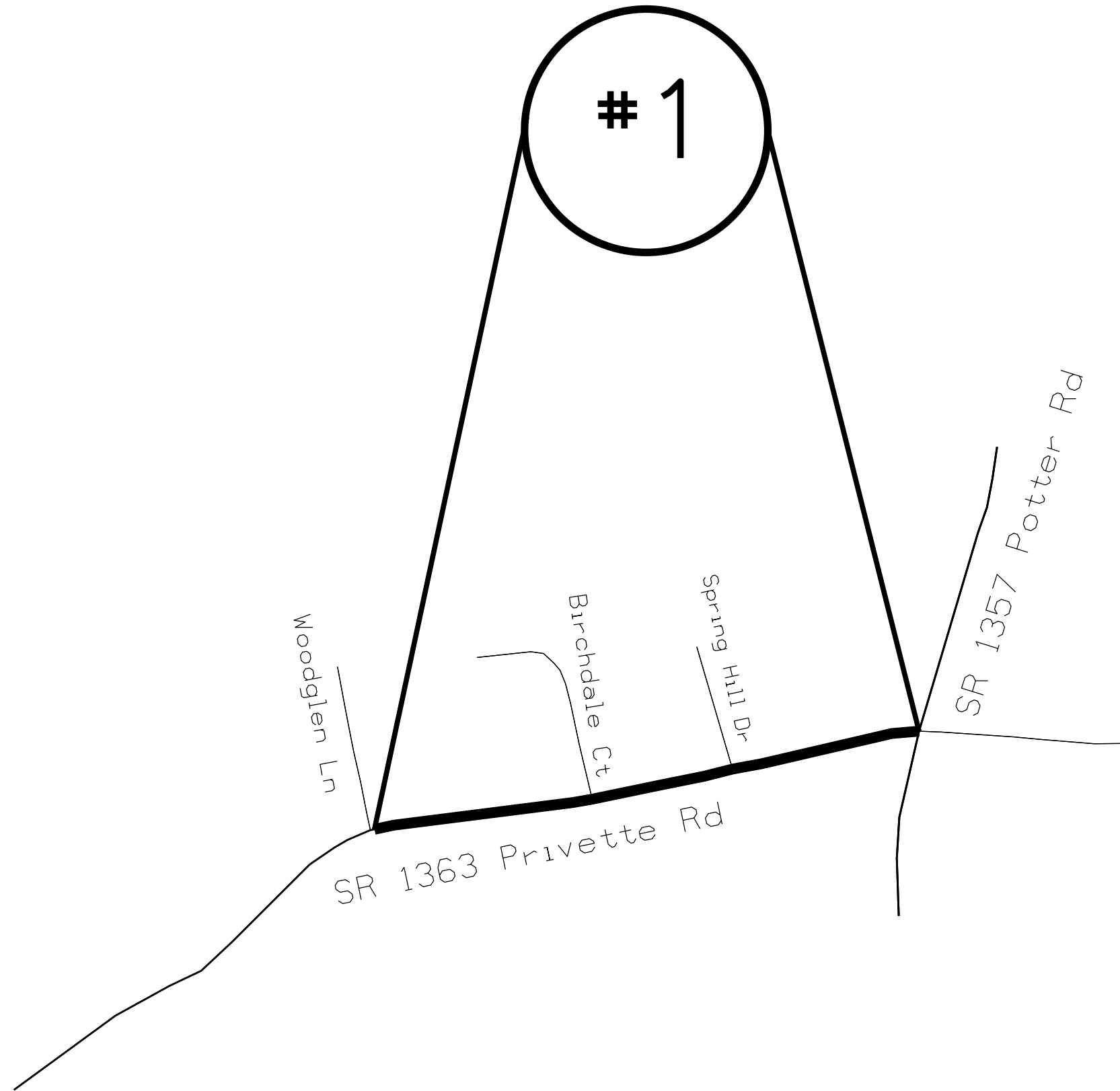

ENLARGED MUNICIPAL AND SUBURBAN AREAS  
 UNION COUNTY  
 NORTH CAROLINA

PREPARED BY THE  
 NORTH CAROLINA DEPARTMENT OF TRANSPORTATION  
 DIVISION OF HIGHWAYS - DIVISION 10 DISTRICT 3

MAP #1 SR 1363 PRIVETTE RD  
 0.30 MILES  
 FROM SR 1357 POTTER RD  
 TO PVMT JOINT AT WOODGLEN LN

STATE	PROJECT NO.	SHEET NO.	TOTAL SHEETS
N.C.	2025CPT.10.16.20902	2	
F.A. PROJECT NO.			

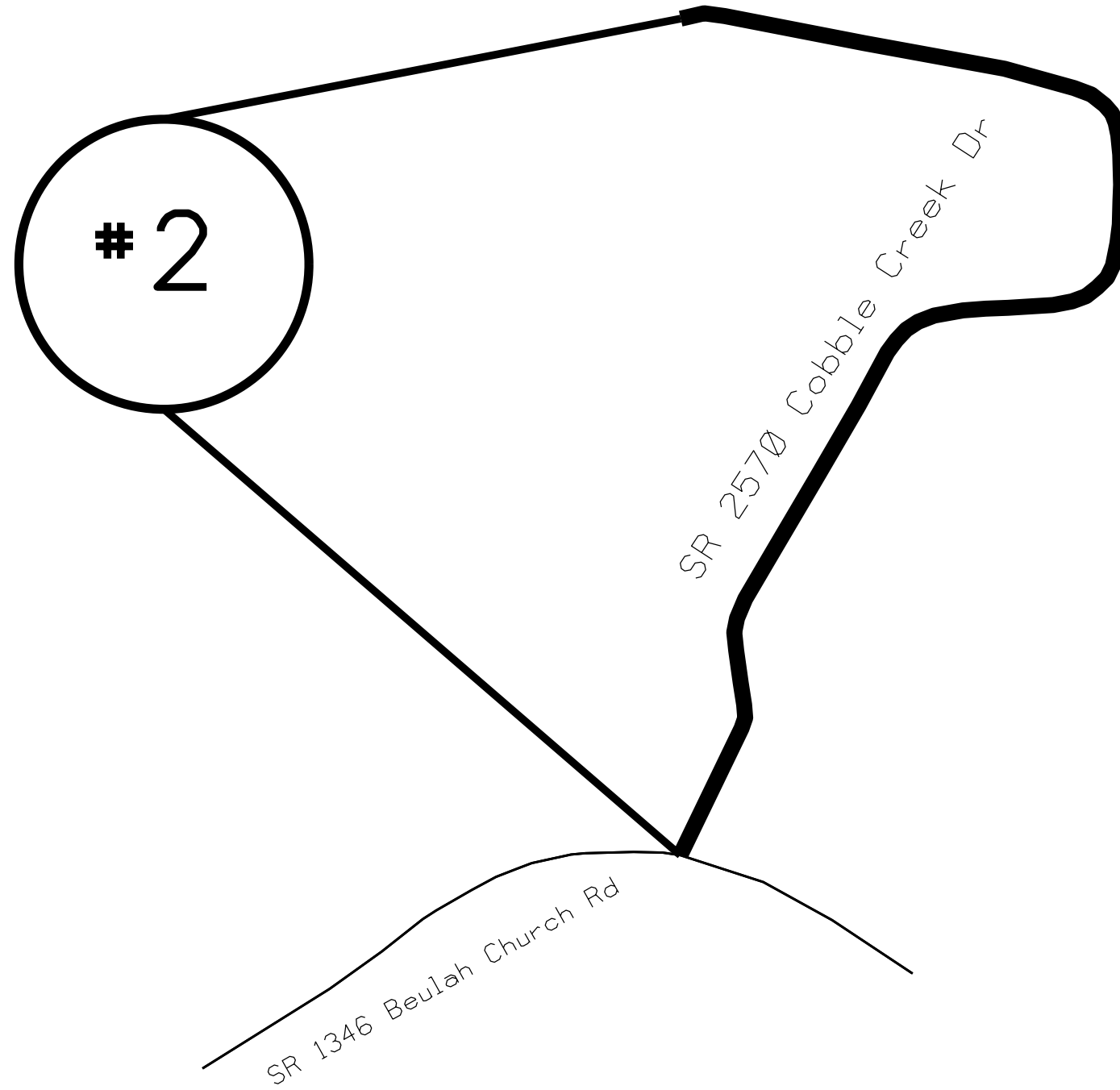

ENLARGED MUNICIPAL AND SUBURBAN AREAS  
 UNION COUNTY  
 NORTH CAROLINA  
PREPARED BY THE  
 NORTH CAROLINA DEPARTMENT OF TRANSPORTATION  
 DIVISION OF HIGHWAYS - DIVISION 10 DISTRICT 3

MAP #2 SR 2570 COBBLE CREEK DR  
 0.71 MILES  
 FROM SR 1346 BEULAH CHURCH RD  
 TO END OF MAINTENANCE

STATE	PROJECT NO.	SHEET NO.	TOTAL SHEETS
N.C.	2025CPT.10.16.20902	3	
F.A. PROJECT NO.			

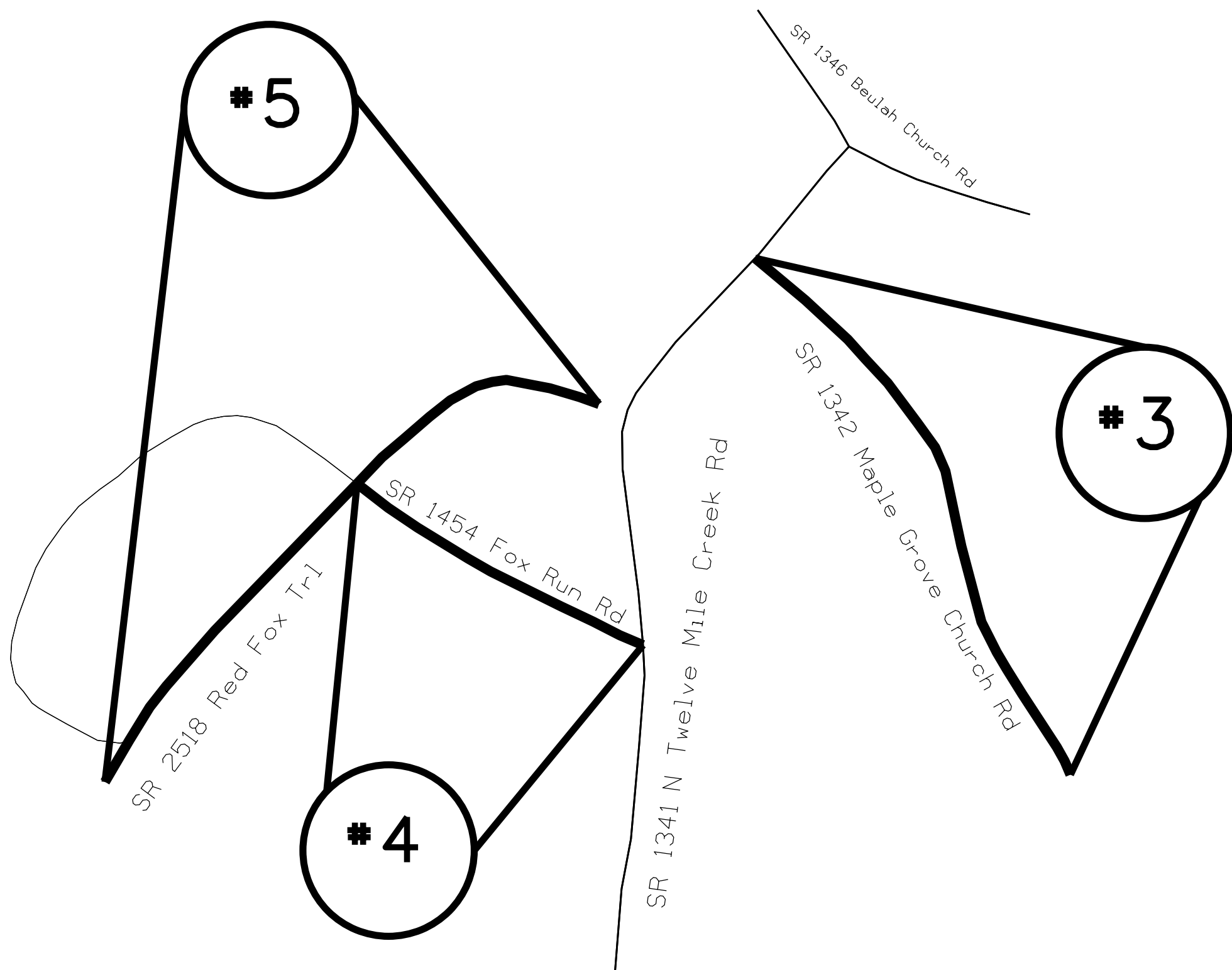

ENLARGED MUNICIPAL AND SUBURBAN AREAS  
**UNION COUNTY**  
 NORTH CAROLINA  
PREPARED BY THE  
 NORTH CAROLINA DEPARTMENT OF TRANSPORTATION  
 DIVISION OF HIGHWAYS - DIVISION 10 DISTRICT 3

MAP #3 SR 1342 MAPLE GROVE CHRUCH RD  
 0.36 MILES  
 FROM SR 1341 N. TWELVE MILE CREEK RD  
 TO END OF MAINTENANCE

MAP #4 SR 1454 FOX RUN RD  
 0.24 MILES  
 FROM SR 1341 N. TWELVE MILE CREEK RD  
 TO SR 2518 RED FOX TRL (EOM)

MAP #5 SR 2518 RED FOX TRL  
 0.48 MILES  
 FROM END OF MAINTENANCE  
 TO END FO MAINTENANCE

STATE	PROJECT NO.	SHEET NO.	TOTAL SHEETS
N.C.	2025CPT.10.16.20902	4	
F.A. PROJECT NO.			

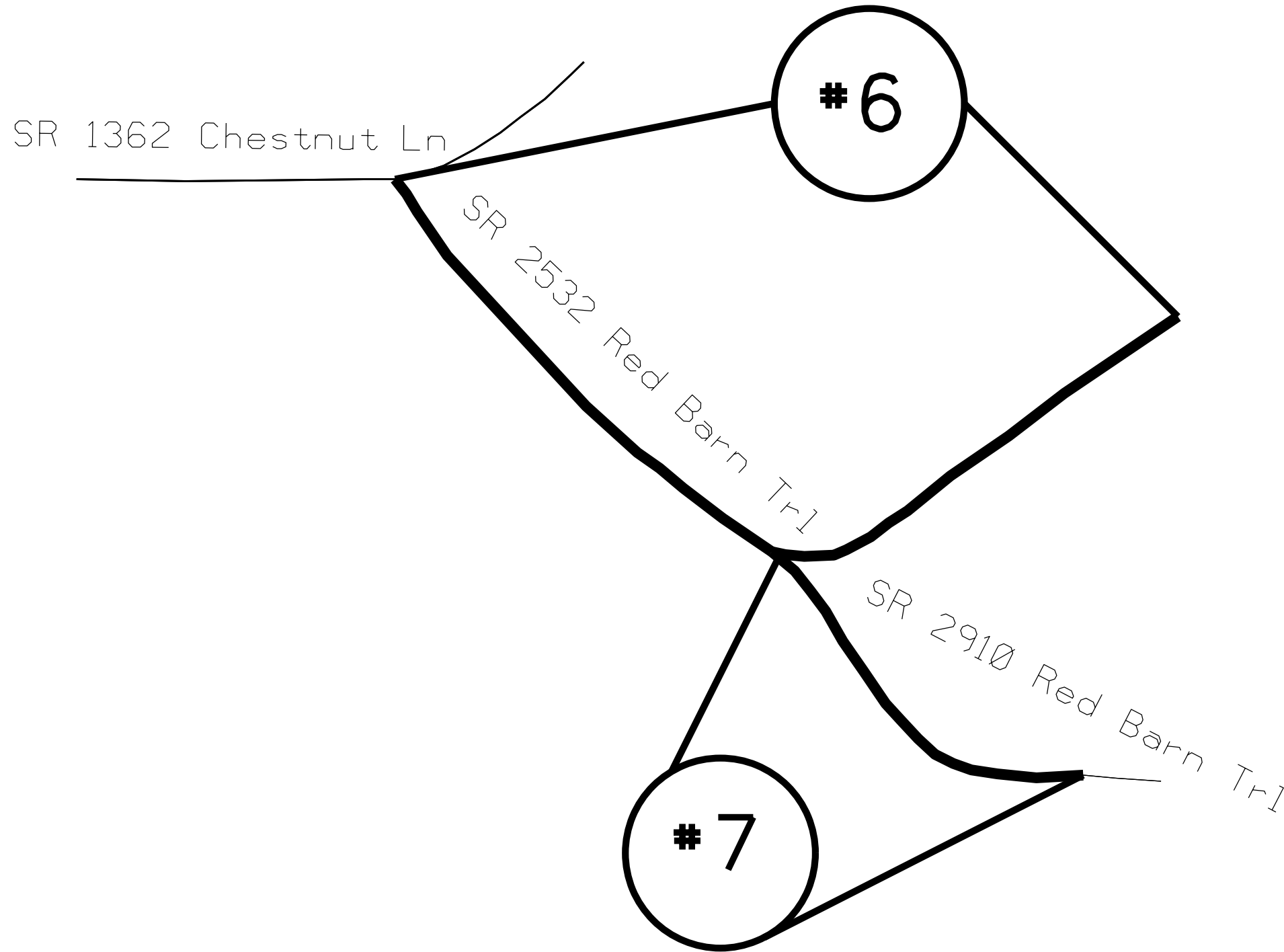

ENLARGED MUNICIPAL AND SUBURBAN AREAS

# UNION COUNTY

NORTH CAROLINA

PREPARED BY THE

NORTH CAROLINA DEPARTMENT OF TRANSPORTATION  
DIVISION OF HIGHWAYS - DIVISION 10 DISTRICT 3

MAP #6 SR 2532 RED BARN TRL  
0.51 MILES  
FROM SR 1362 CHESTNUT LN  
TO END OF MAINTENANCE

MAP #7 SR 2910 RED BARN TRL  
0.20 MILES  
FROM SR 2532 RED BARN TRL  
TO END OF MAINTENANCE

STATE	PROJECT NO.	SHEET NO.	TOTAL SHEETS
N.C.	2025CPT.10.16.20902	5	
F.A. PROJECT NO.			

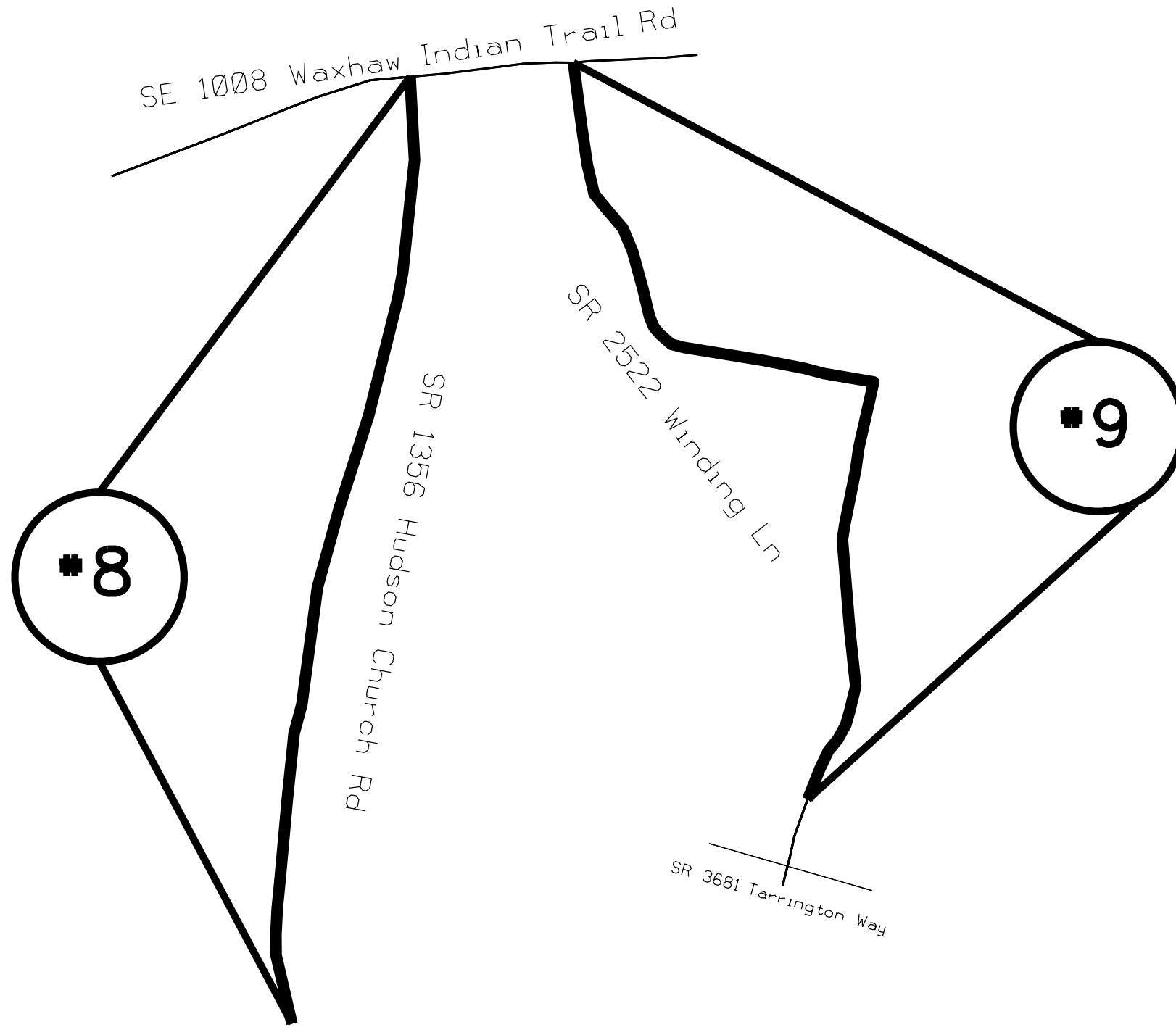

ENLARGED MUNICIPAL AND SUBURBAN AREAS  
**UNION COUNTY**  
 NORTH CAROLINA  
PREPARED BY THE  
 NORTH CAROLINA DEPARTMENT OF TRANSPORTATION  
 DIVISION OF HIGHWAYS - DIVISION 10 DISTRICT 3

MAP #8 SR 1356 HUDSON CHURCH RD  
 0.61 MILES  
 FROM SR 1008 WAXHAW INDIAN TRAIL RD  
 TO END OF MAINTENANCE

MAP #9 SR 2522 WINDING LN  
 0.62 MILES  
 FROM SR 1008 WAXHAW INDIAN TRAIL RD  
 TO CURB/PVMT JOINT BEFORE SR 3681 TARRINGTON WAY

STATE	PROJECT NO.	SHEET NO.	TOTAL SHEETS
N.C.	2025CPT.10.16.20902	6	
F.A. PROJECT NO.			

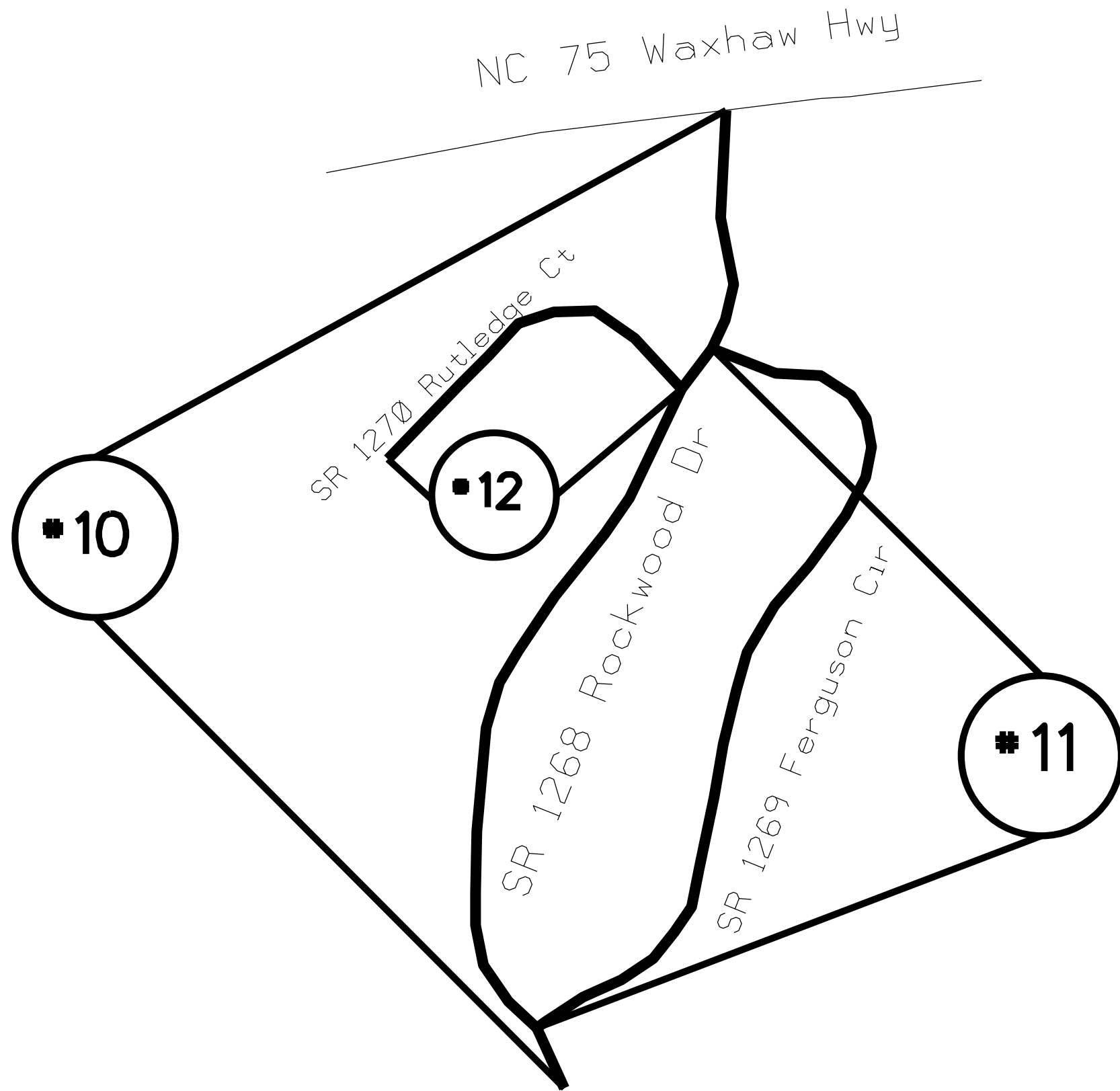

ENLARGED MUNICIPAL AND SUBURBAN AREAS  
**UNION COUNTY**  
 NORTH CAROLINA  
PREPARED BY THE  
 NORTH CAROLINA DEPARTMENT OF TRANSPORTATION  
 DIVISION OF HIGHWAYS - DIVISION 10 DISTRICT 3

MAP #11 SR 1268 ROCKWOOD DR  
 0.83 MILES  
 FROM NC 75  
 TO SR 1268 ROCKWOOD DR

MAP #11 SR 1269 FERGUSON CIR  
 0.40 MILES  
 FROM SR 1268 ROCKWOOD DR  
 TO SR 1268 ROCKWOOD DR

MAP #12 SR 1270 RUTLEDGE CT  
 0.21 MILES  
 FROM SR 1268 ROCKWOOD DR  
 TO END OF MAINTENANCE

STATE	PROJECT NO.	SHEET NO.	TOTAL SHEETS
N.C.	2025CPT.10.16.20902	7	
F.A. PROJECT NO.			



ENLARGED MUNICIPAL AND SUBURBAN AREAS  
**UNION COUNTY**  
 NORTH CAROLINA

PREPARED BY THE  
 NORTH CAROLINA DEPARTMENT OF TRANSPORTATION  
 DIVISION OF HIGHWAYS - DIVISION 10 DISTRICT 3

MAP #13 SR 2668 SERENITY HILLS DR  
 0.35 MILES  
 FROM NC 84  
 TO END OF MAINTENANCE

MAP #14 SR 2669 MISTYWOOD DR  
 0.17 MILES  
 FROM SR 2668 SERENITY HILLS DR  
 TO END OF MAINTENANCE

MAP #15 SR 2670 MEADOW WIND CT  
 0.12 MILES  
 FROM SR 2669 MISTYWOOD DR  
 TO END OF MAINTENANCE

MAP #16 SR 2671 HONEYWOOD LN  
 0.16 MILES  
 FROM SR 2668 SERENITY HILLS DR  
 TO END OF MAINTENANCE

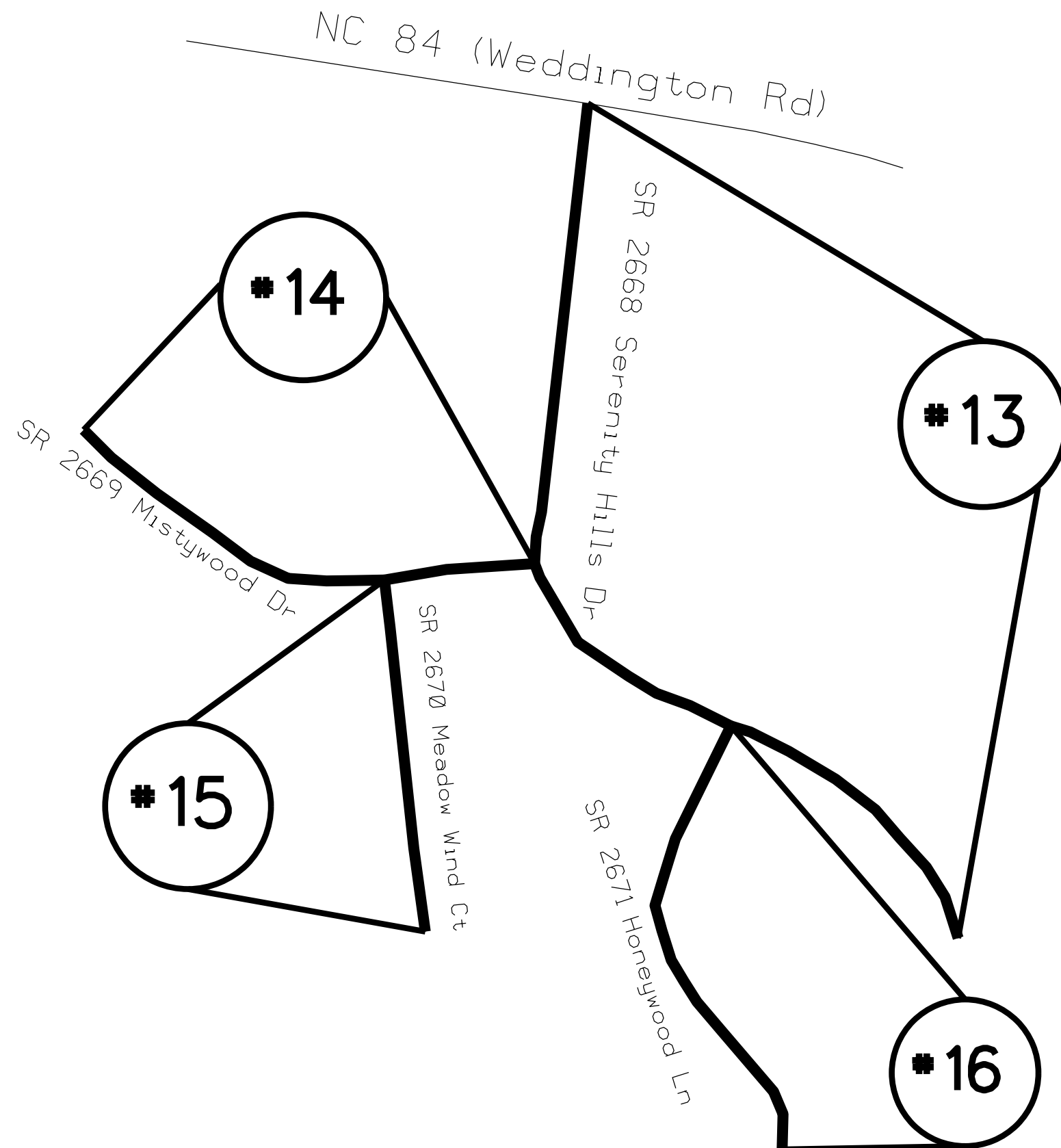

STATE	PROJECT NO.	SHEET NO.	TOTAL SHEETS
N.C.	2025CPT.10.16.20902	8	
F.A. PROJECT NO.			

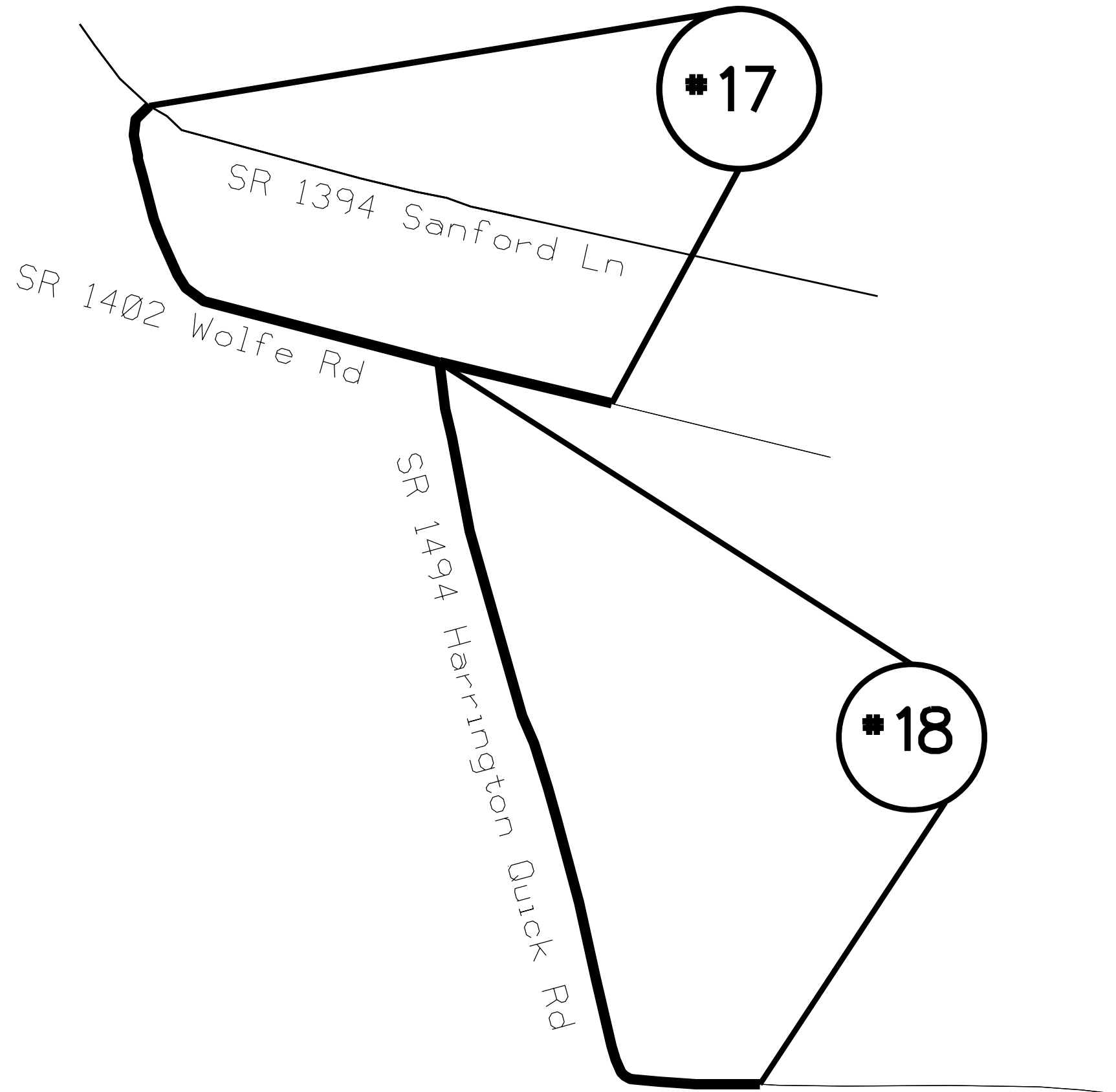

ENLARGED MUNICIPAL AND SUBURBAN AREAS

# UNION COUNTY

NORTH CAROLINA

PREPARED BY THE

NORTH CAROLINA DEPARTMENT OF TRANSPORTATION  
DIVISION OF HIGHWAYS - DIVISION 10 DISTRICT 3

MAP #17 SR 1402 WOLFE RD  
 0.33 MILES  
 FROM SR 1394 SANFORD LN  
 TO END OF PAVEMENT

MAP #18 SR 1494 HARRINGTON QUICK RD  
 0.45 MILES  
 FROM SR 1402 WOLFE RD  
 TO END OF PAVEMENT



STATE	PROJECT NO.	SHEET NO.	TOTAL SHEETS
N.C.	2025CPT.10.16.20902	9	
F.A. PROJECT NO.			

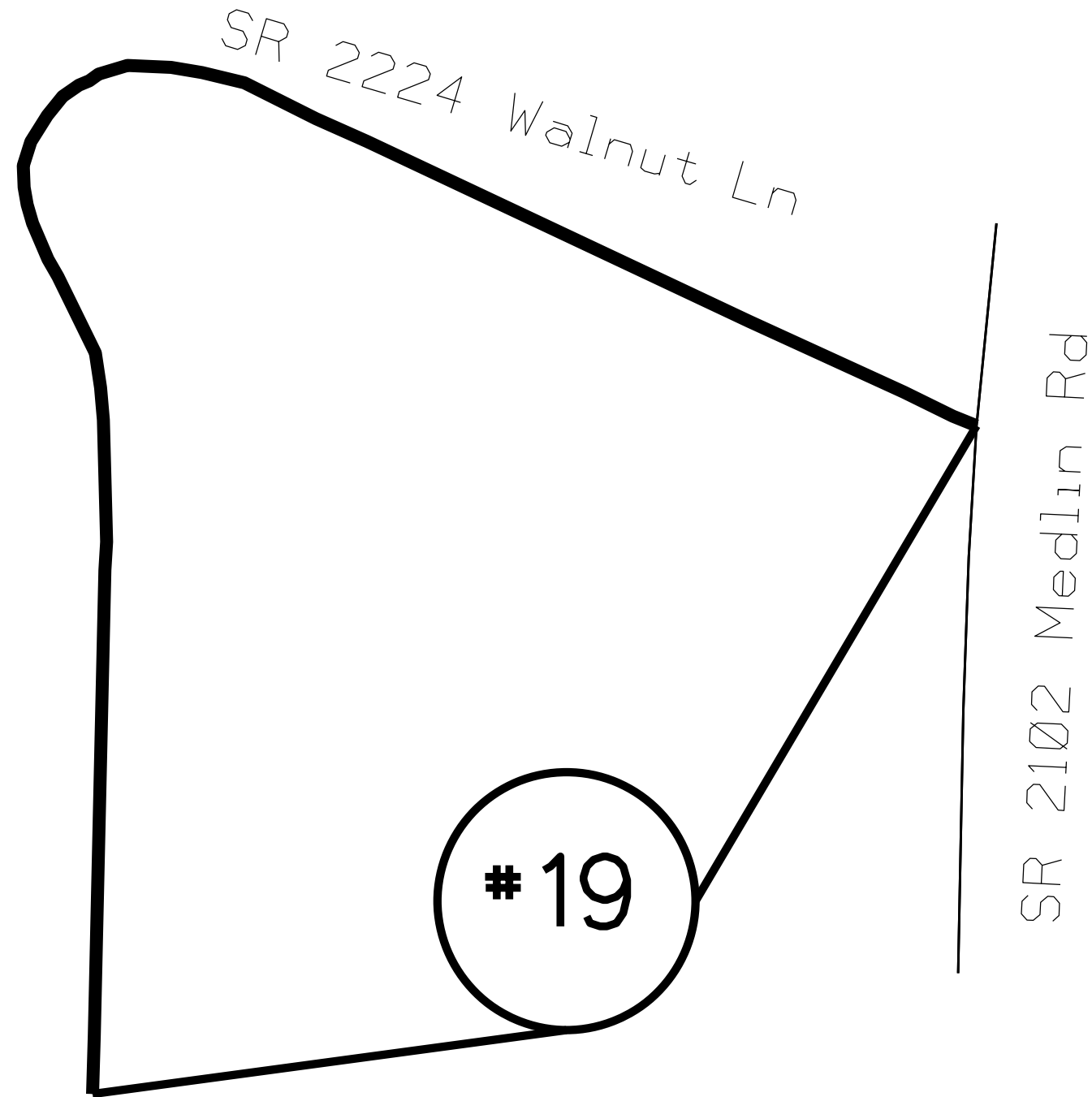

ENLARGED MUNICIPAL AND SUBURBAN AREAS

UNION COUNTY

NORTH CAROLINA

PREPARED BY THE  
 NORTH CAROLINA DEPARTMENT OF TRANSPORTATION  
 DIVISION OF HIGHWAYS - DIVISION 10 DISTRICT 3

MAP #19 SR 2224 WALNUT LN  
 0.65 MILES  
 FROM SR 2102 MEDLIN RD  
 TO END OF MAINTENANCE

STATE	PROJECT NO.	SHEET NO.	TOTAL SHEETS
N.C.	2025CPT.10.16.20902	10	
F.A. PROJECT NO.			

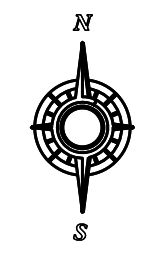
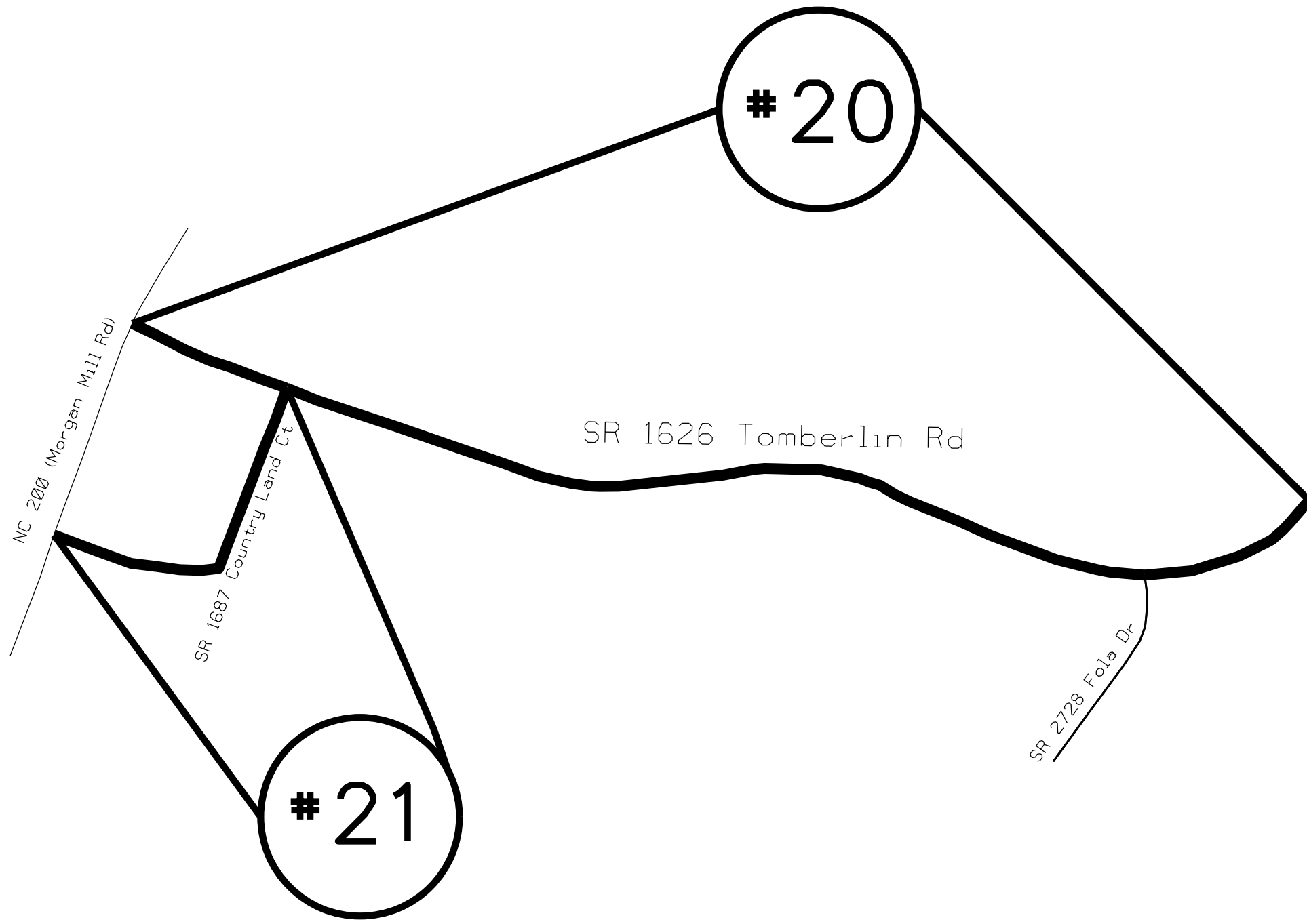

ENLARGED MUNICIPAL AND SUBURBAN AREAS  
**UNION COUNTY**  
 NORTH CAROLINA

PREPARED BY THE  
 NORTH CAROLINA DEPARTMENT OF TRANSPORTATION  
 DIVISION OF HIGHWAYS - DIVISION 10 DISTRICT 3

MAP #20 SR 1626 TOMBERLIN RD  
 1.28 MILES  
 FROM NC 200  
 TO END OF MAINTENANCE

MAP #21 SR 1687 COUNTRY LAND CT  
 0.377 MILES  
 FROM NC 200  
 TO SR 1626 TOMBERLIN LN

STATE	PROJECT NO.	SHEET NO.	TOTAL SHEETS
N.C.	2025CPT.10.16.20902	11	
F.A. PROJECT NO.			

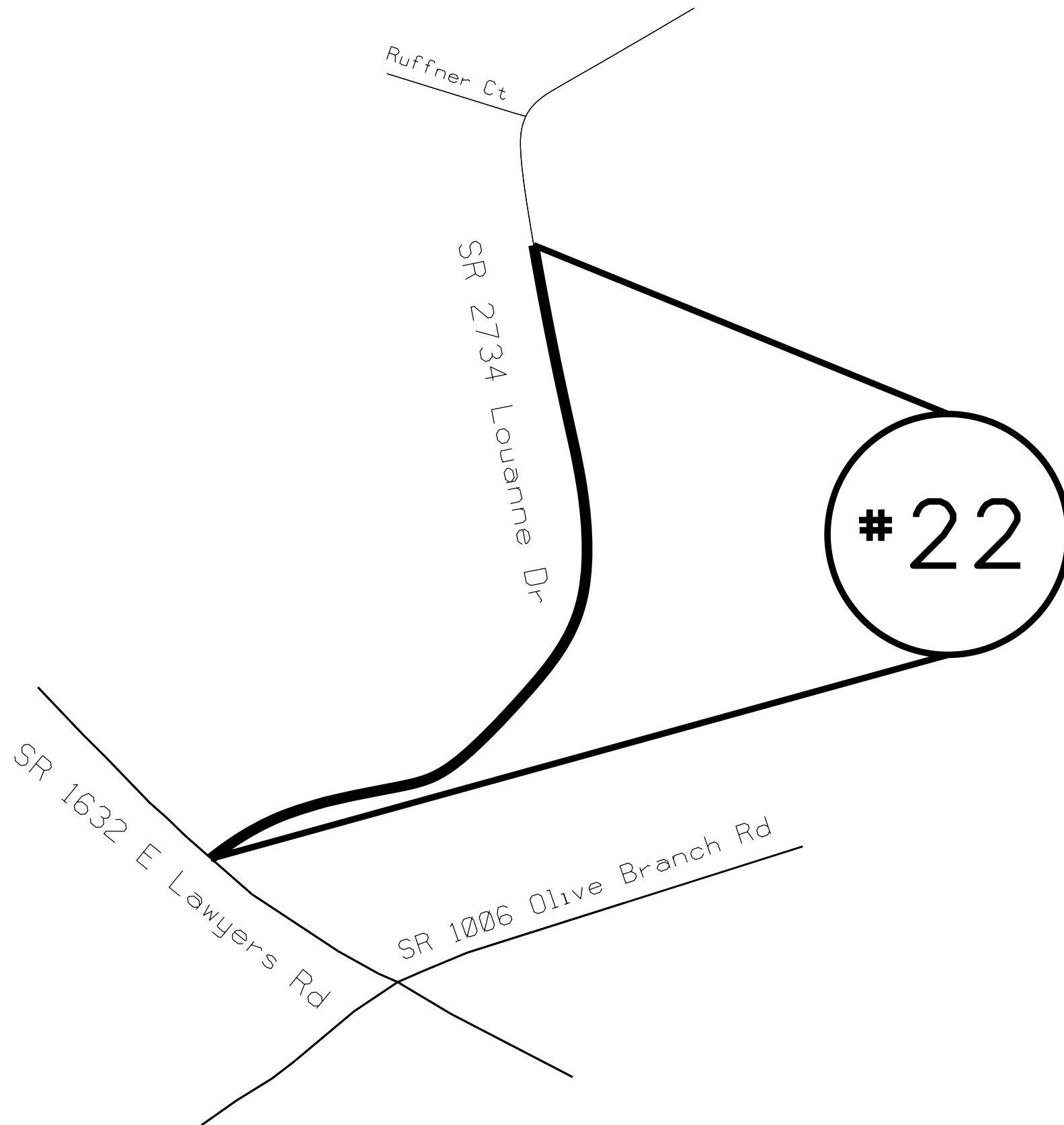

ENLARGED MUNICIPAL AND SUBURBAN AREAS  
**UNION COUNTY**  
 NORTH CAROLINA  
PREPARED BY THE  
 NORTH CAROLINA DEPARTMENT OF TRANSPORTATION  
 DIVISION OF HIGHWAYS - DIVISION 10 DISTRICT 3

MAP #22 SR 2734 LOUANNE DR  
 0.30 MILES  
 FROM SR 1632 E LAWYERS RD  
 TO END OF MAINTENANCE

STATE	PROJECT NO.	SHEET NO.	TOTAL SHEETS
N.C.	2025CPT.10.16.20902	12	
F.A. PROJECT NO.			



ENLARGED MUNICIPAL AND SUBURBAN AREAS  
 UNION COUNTY  
 NORTH CAROLINA

REPRODUCED FROM  
 NORTH CAROLINA DEPARTMENT OF TRANSPORTATION  
 DIVISION OF HIGHWAYS - DIVISION 10 DISTRICT 3

MAP #23 SR 1697 PRESSON FARM LN  
 0.44 MILES  
 FROM SR 1681 OLD CAMDEN RD  
 TO END OF MAINTENANCE

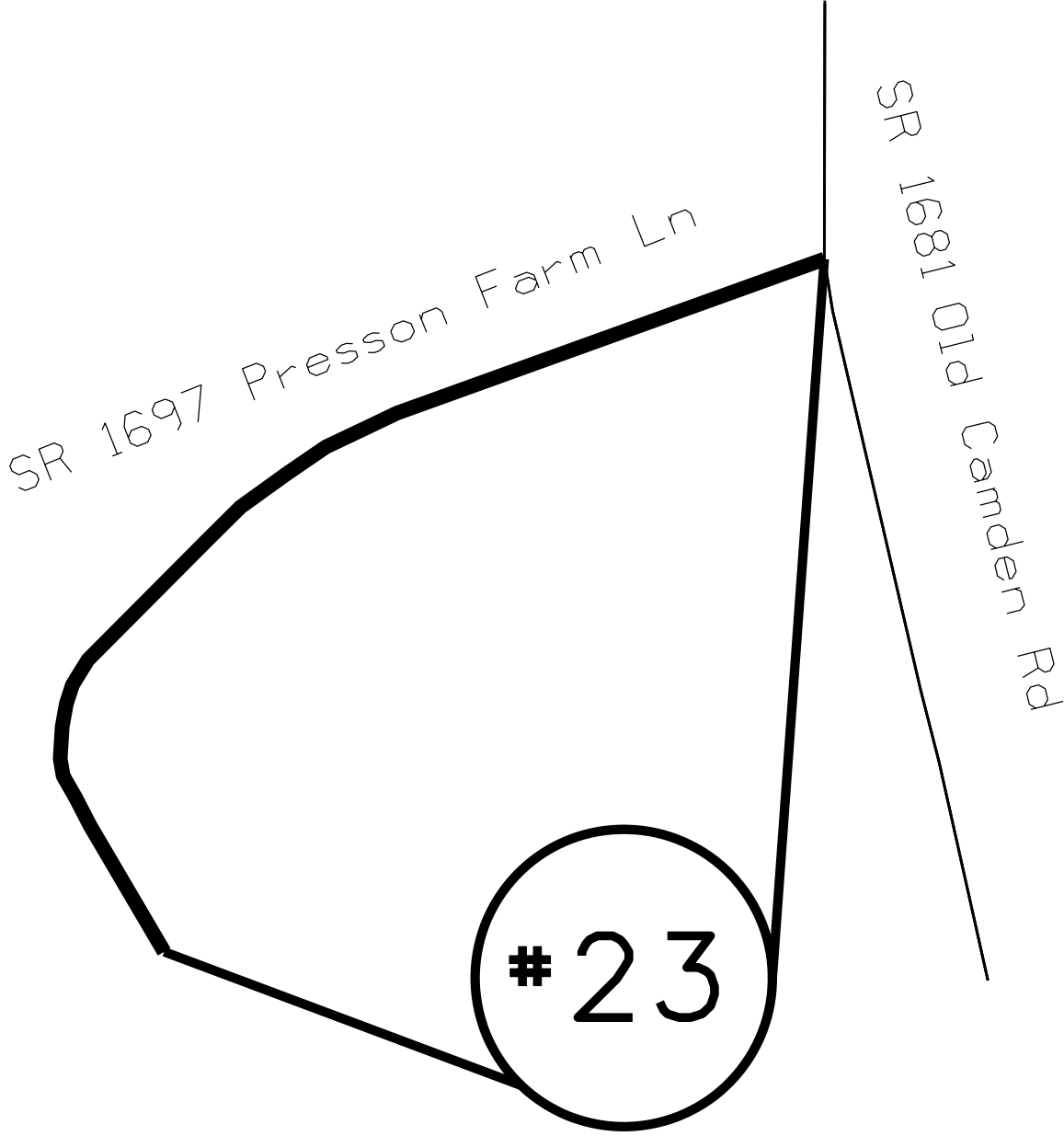

STATE	PROJECT NO.	SHEET NO.	TOTAL SHEETS
N.C.	2025CPT.10.16.20902	13	
F.A. PROJECT NO.			

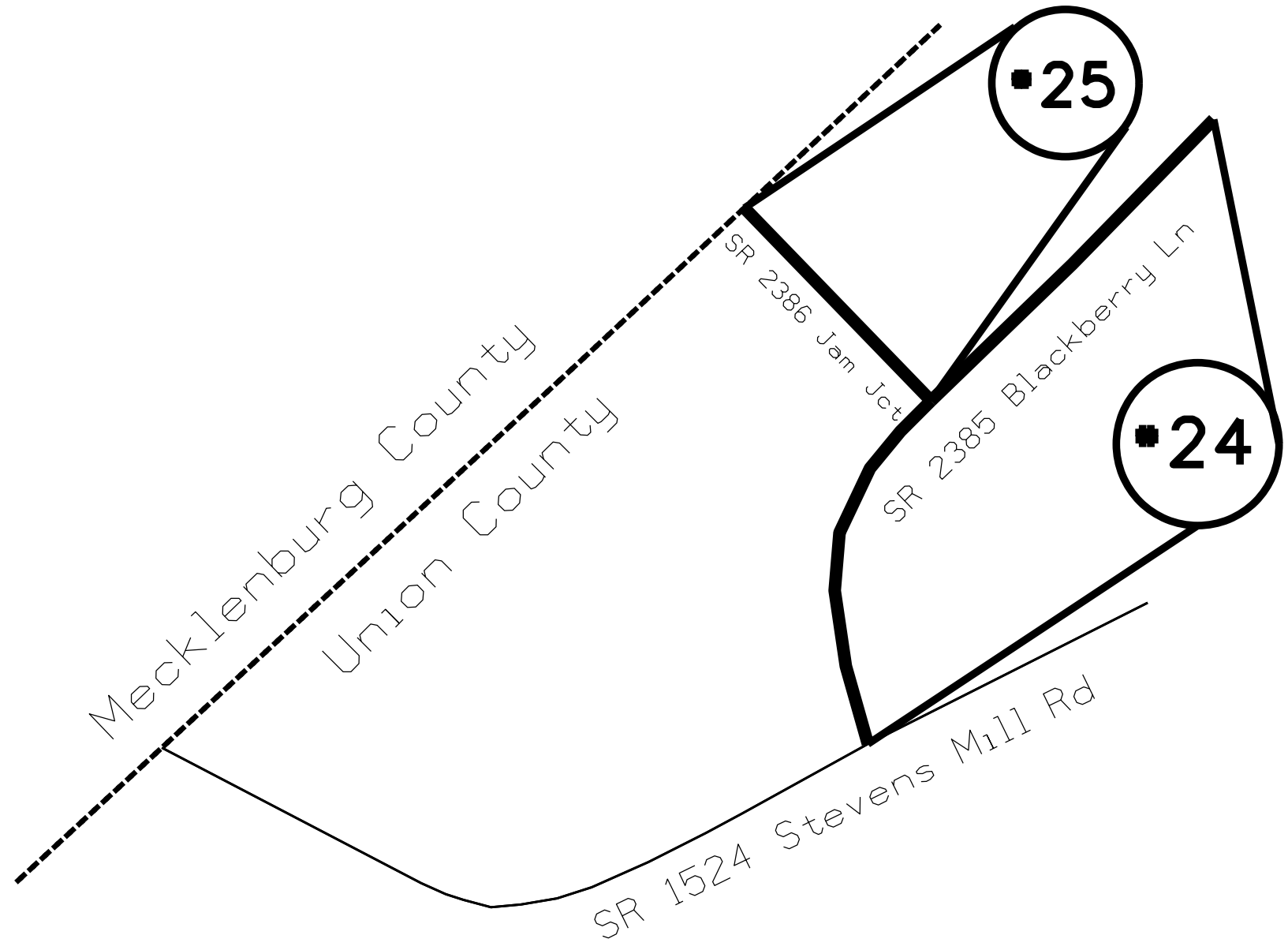

ENLARGED MUNICIPAL AND SUBURBAN AREAS  
**UNION COUNTY**  
 NORTH CAROLINA  
PREPARED BY THE  
 NORTH CAROLINA DEPARTMENT OF TRANSPORTATION  
 DIVISION OF HIGHWAYS - DIVISION 10 DISTRICT 3

MAP #24 SR 2385 BLACKBERRY LN  
 0.28 MILES  
 FROM SR 1524 STEVENS MILL RD  
 TO END OF MAINTENANCE

MAP #25 SR 2386 JAM JCT  
 0.10 MILES  
 FROM SR 2385 BLACKBERRY LN  
 TO MECKLENBURG COUNTY LINE

STATE	PROJECT NO.	SHEET NO.	TOTAL SHEETS
N.C.	2025CPT.10.16.20902	14	
F.A. PROJECT NO.			

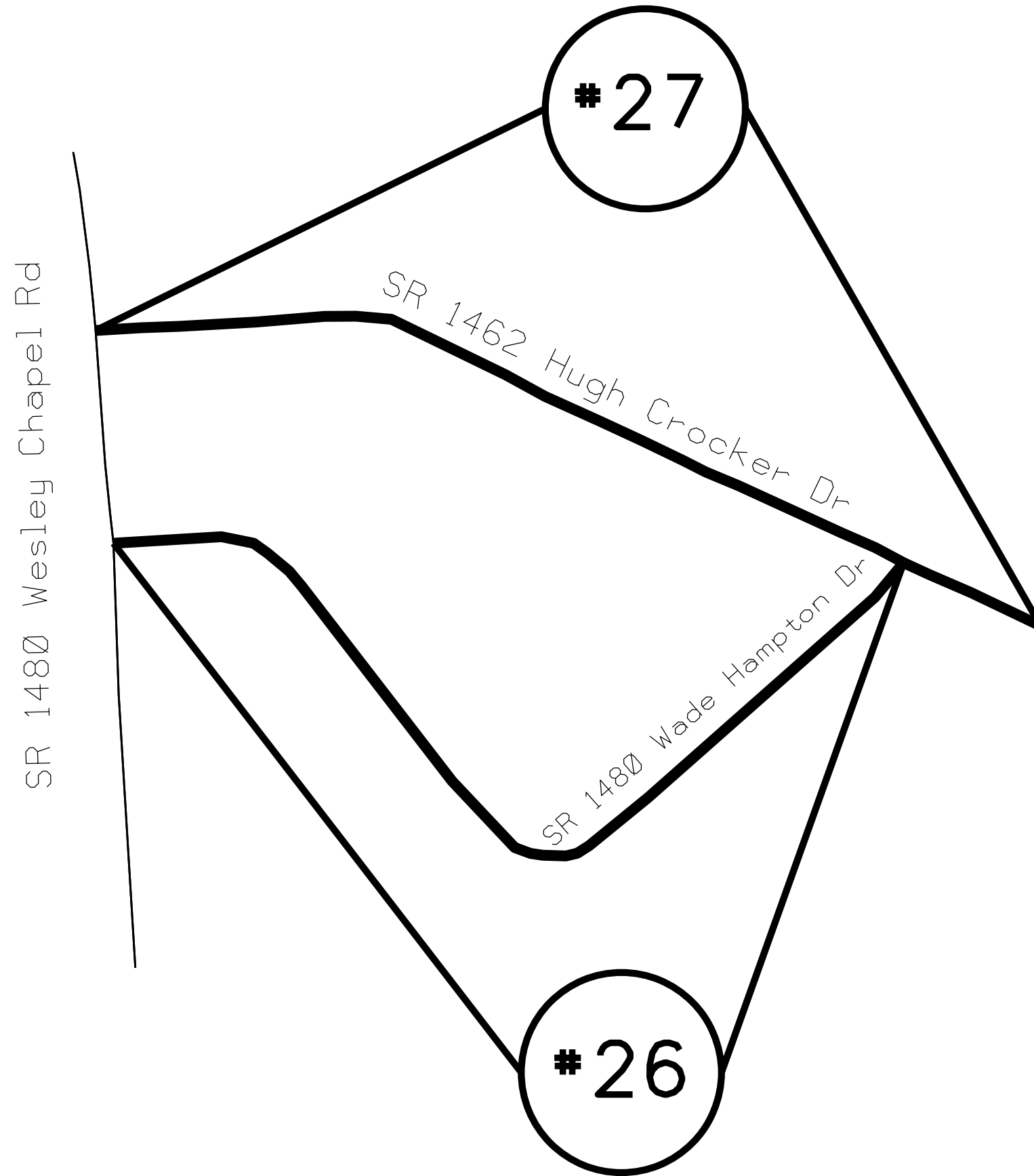

ENLARGED MUNICIPAL AND SUBURBAN AREAS  
**UNION COUNTY**  
 NORTH CAROLINA

PREPARED BY THE:  
 NORTH CAROLINA DEPARTMENT OF TRANSPORTATION  
 DIVISION OF HIGHWAYS - DIVISION 10 DISTRICT 3

MAP #26 SR 1480 WADE HAMPTON DR  
 0.54 MILES  
 FROM SR 1480 WESLEY CHAPEL RD  
 TO SR 1462 HUGH CROCKER DR

MAP #27 SR 1462 HUGH CROCKER DR  
 0.52 MILES  
 FROM SR 1480 WESLEY CHAPEL RD  
 TO END OF MAINTENANCE

STATE	PROJECT NO.	SHEET NO.	TOTAL SHEETS
N.C.	2025CPT.10.16.20902	15	
F.A. PROJECT NO.			



ENLARGED MUNICIPAL AND SUBURBAN AREAS

UNION COUNTY

NORTH CAROLINA

PREPARED BY THE  
NORTH CAROLINA DEPARTMENT OF TRANSPORTATION  
DIVISION OF HIGHWAYS - DIVISION 10 DISTRICT 3

MAP #28 SR 1695 ZACK RD  
0.30 MILES  
FROM SR 1367 E UNIONVILLE INDIAN TRAIL RD  
TO END OF MAINTENANCE

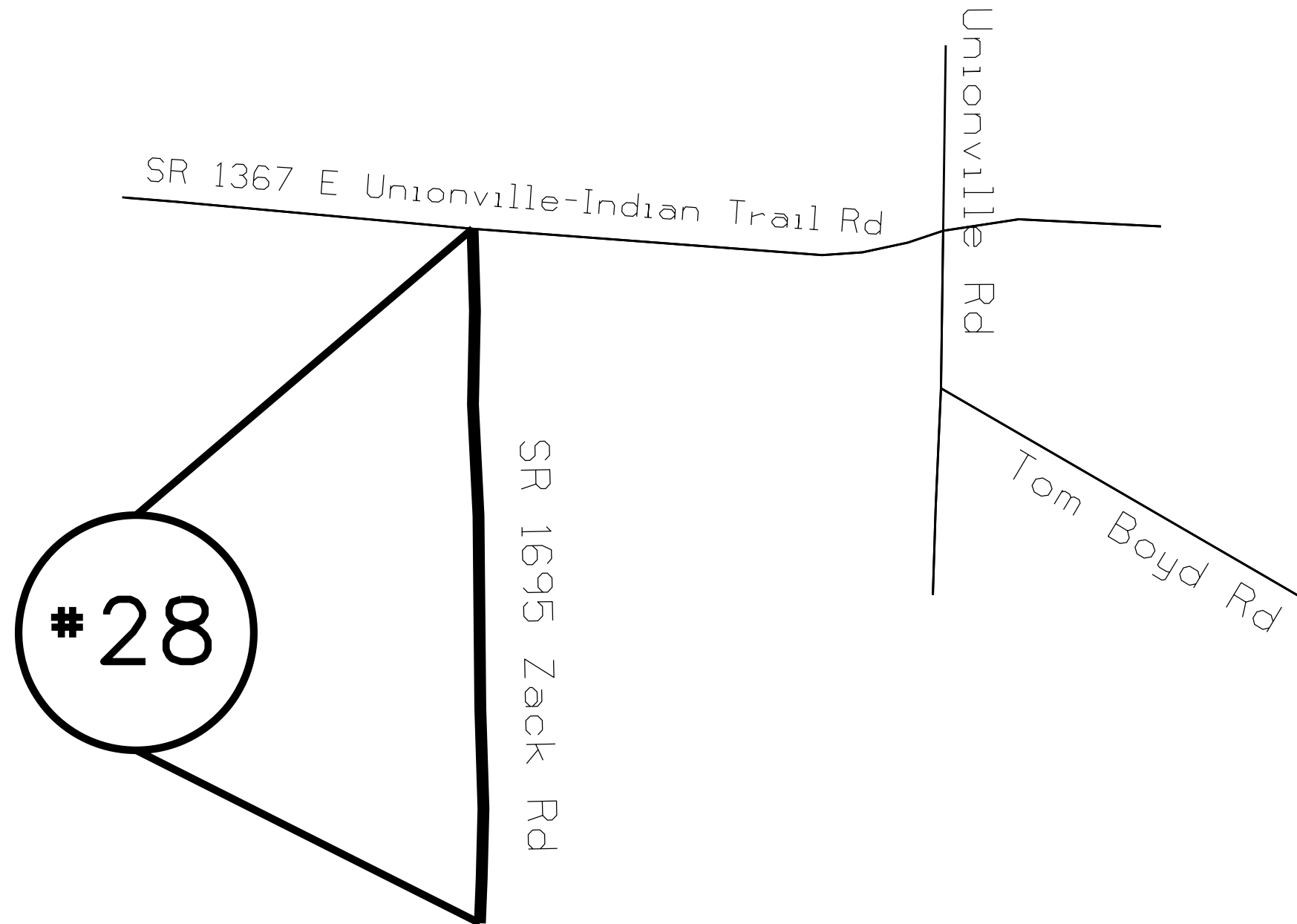

STATE	PROJECT NO.	SHEET NO.	TOTAL SHEETS
N.C.	2025CPT.10.18.20042 2025CPT.10.18.20902	16	
F.A. PROJECT NO.			



ENLARGED MUNICIPAL AND SUBURBAN AREAS  
**UNION COUNTY**  
 NORTH CAROLINA

PREPARED BY THE  
 NORTH CAROLINA DEPARTMENT OF TRANSPORTATION  
 DIVISION OF HIGHWAYS - DIVISION 10 DISTRICT 3

MAP #29 SR 1940 BELK MILL RD  
 1.87 MILES  
 FROM US 601  
 TO SR 1941 OLD PLAGELAND MONROE RD

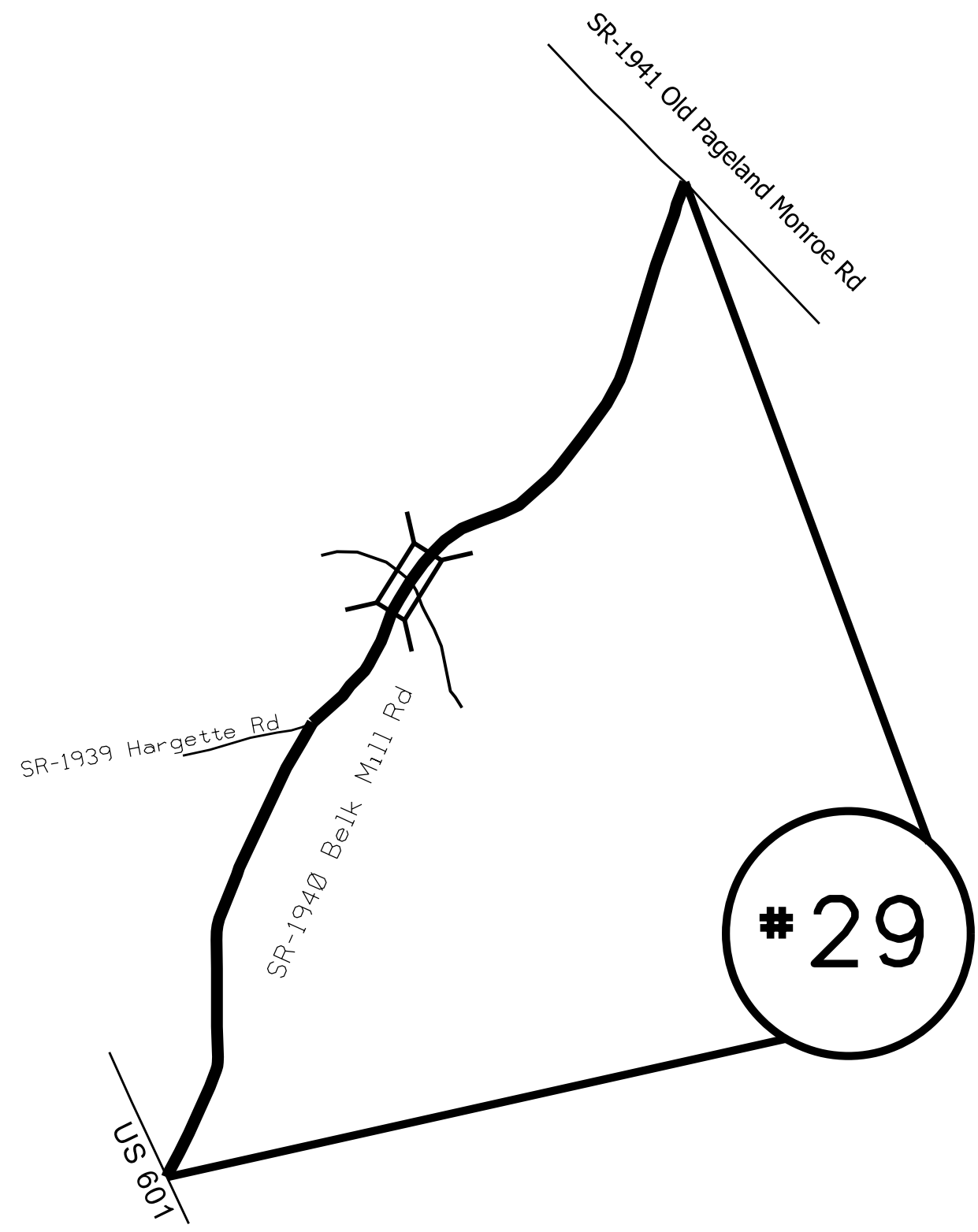



STATE	PROJECT NO.	SHEET NO.	TOTAL SHEETS
N.C.	2025CPT.10.18.20042 2025CPT.10.18.20902	17	
F.A. PROJECT NO.			

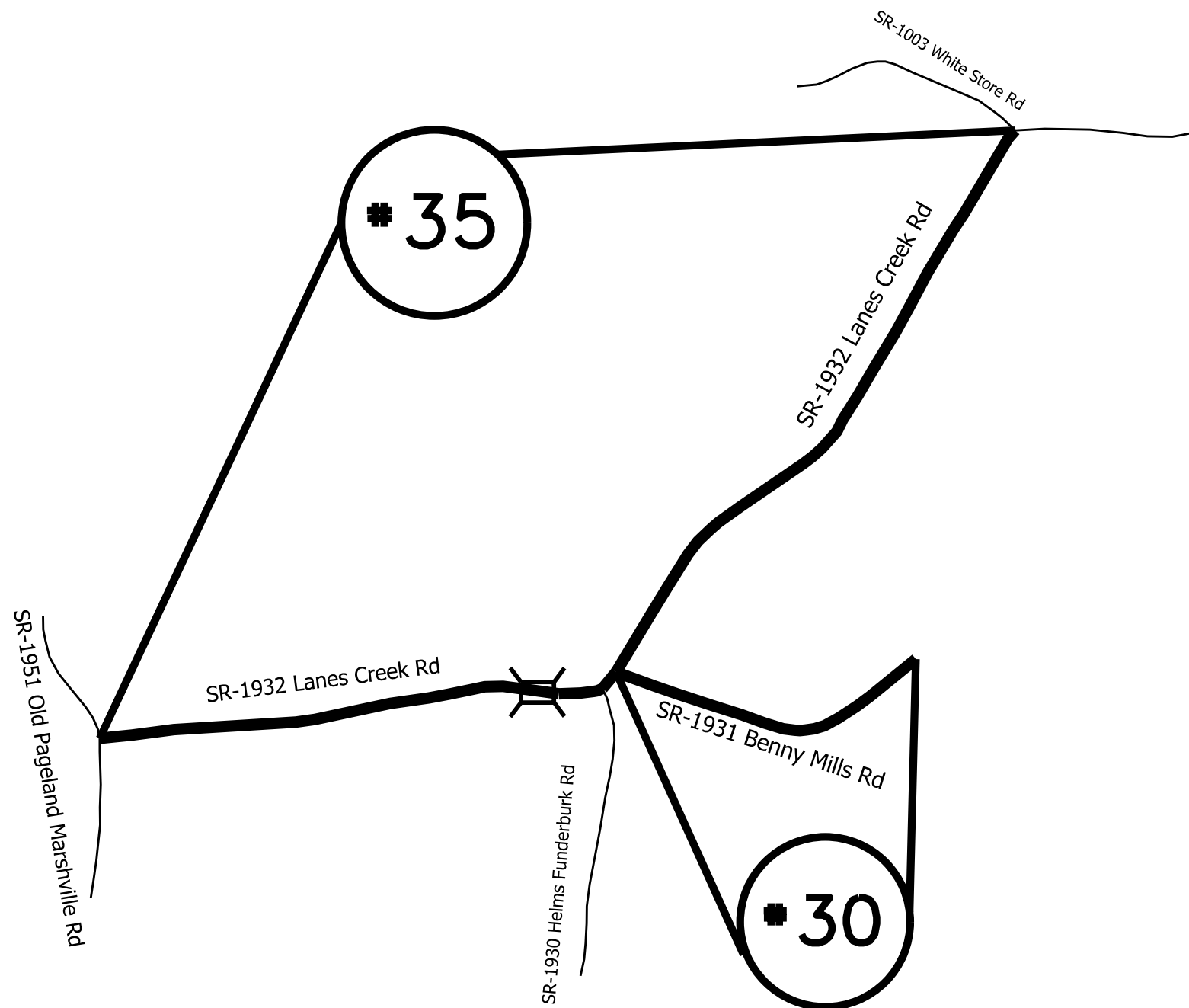

ENLARGED MUNICIPAL AND SUBURBAN AREAS  
**UNION COUNTY**  
 NORTH CAROLINA

PREPARED BY THE:  
 NORTH CAROLINA DEPARTMENT OF TRANSPORTATION  
 DIVISION OF HIGHWAYS - DIVISION 10 DISTRICT 3

MAP #30 SR 1931 BENNY MILLS RD  
 0.45 MILES  
 FROM SR 1932 LANES CREEK RD  
 TO END OF MAINTENANCE

MAP #35 SR 1932 LANES CREEK RD  
 1.89 MILES  
 FROM SR 1937 OLD PAGELAND MARSHVILLE RD  
 TO SR SR 1003 WHITE STORE RD

STATE	PROJECT NO.	SHEET NO.	TOTAL SHEETS
N.C.	2025CPT.10.18.20042 2025CPT.10.18.20902	18	
F.A. PROJECT NO.			

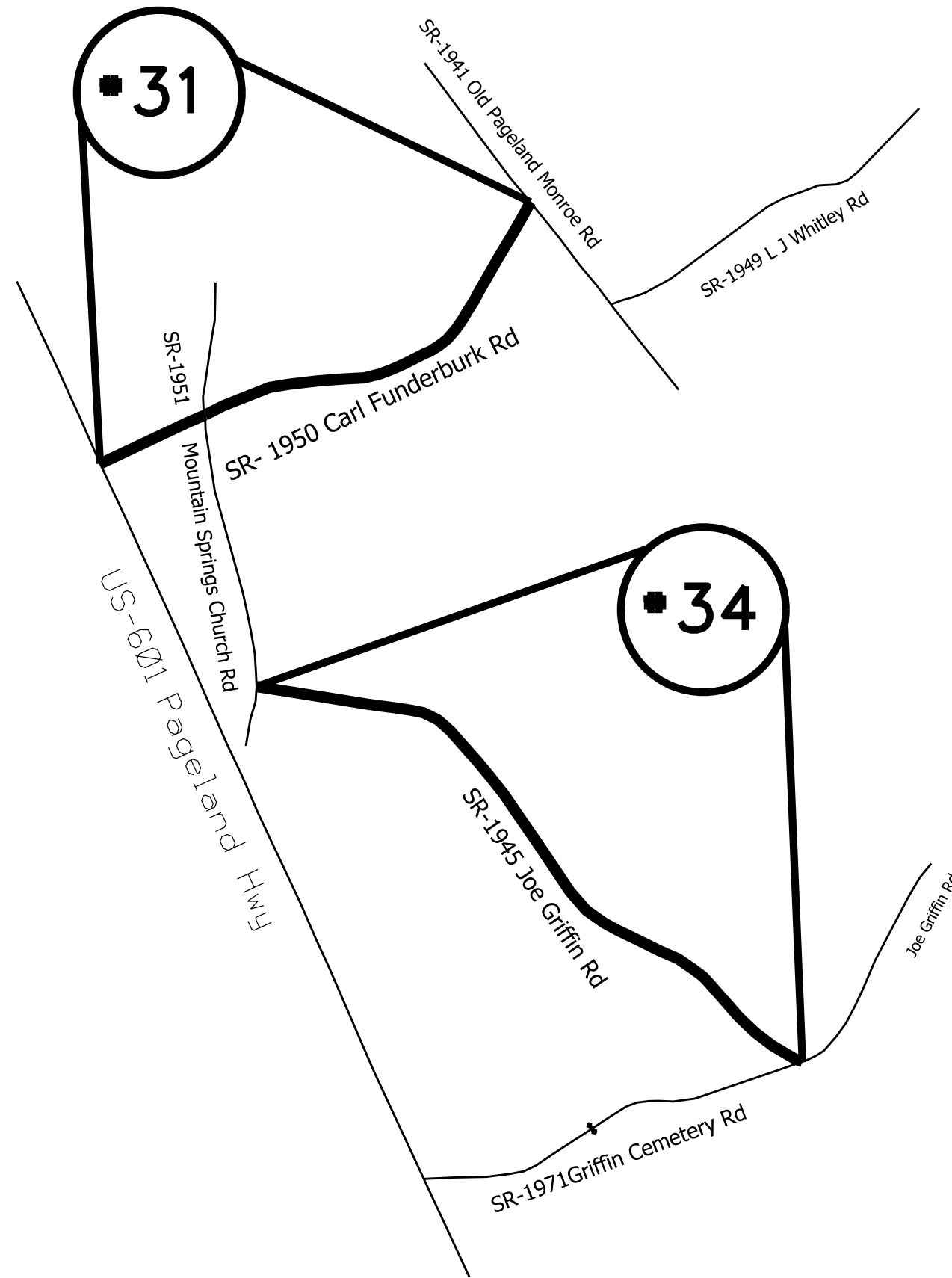

ENLARGED MUNICIPAL AND SUBURBAN AREAS  
**UNION COUNTY**  
 NORTH CAROLINA

PREPARED BY THE  
 NORTH CAROLINA DEPARTMENT OF TRANSPORTATION  
 DIVISION OF HIGHWAYS - DIVISION 10 DISTRICT 3

MAP #31 SR 1950 CARL FUNDERBURK RD  
 0.80 MILES  
 FROM SR 1940 OLD PAGELAND MONROE RD  
 TO US 601

MAP #34 SR 1945 JOE GRIFFIN RD  
 1.10 MILES  
 FROM SR 1951 MOUNTAIN SPRINGS CHRUCH  
 TO SR 1971 GRIFFIN CEMETERY RD

STATE	PROJECT NO.	SHEET NO.	TOTAL SHEETS
N.C.	2025CPT.10.18.20042 2025CPT.10.18.20902	19	
F.A. PROJECT NO.			

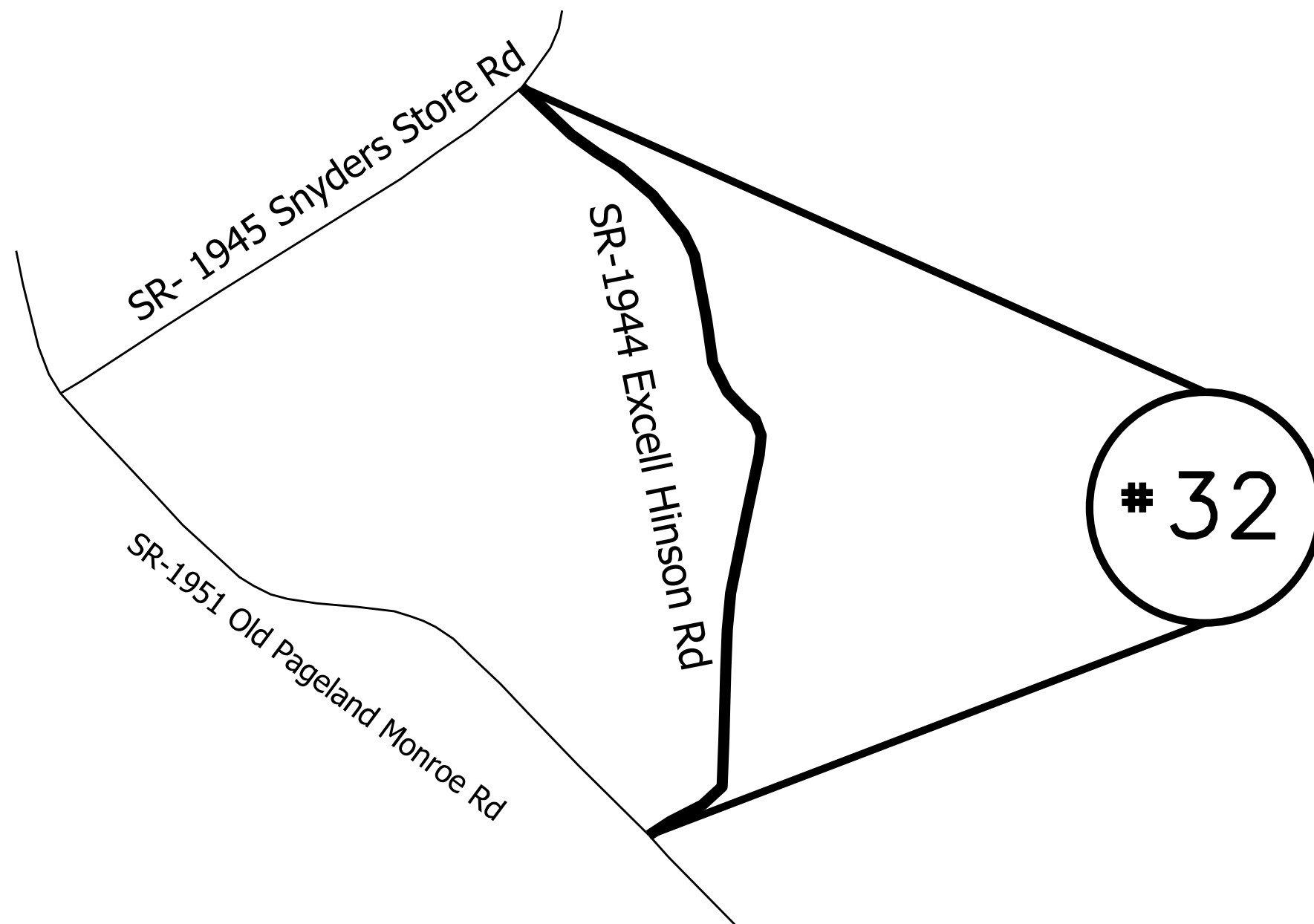

ENLARGED MUNICIPAL AND SUBURBAN AREAS  
 UNION COUNTY  
 NORTH CAROLINA

PREPARED BY THE  
 NORTH CAROLINA DEPARTMENT OF TRANSPORTATION  
 DIVISION OF HIGHWAYS - DIVISION 10 DISTRICT 3

MAP #32 SR 1944 EXCELL HINSON RD  
 0.71 MILES  
 FROM SR 1941 OLD PAGELAND MONROE RD  
 TO SR 1945 SNYDER STORE RD

STATE	PROJECT NO.	SHEET NO.	TOTAL SHEETS
N.C.	2025CPT.10.18.20042 2025CPT.10.18.20902	20	
F.A. PROJECT NO.			

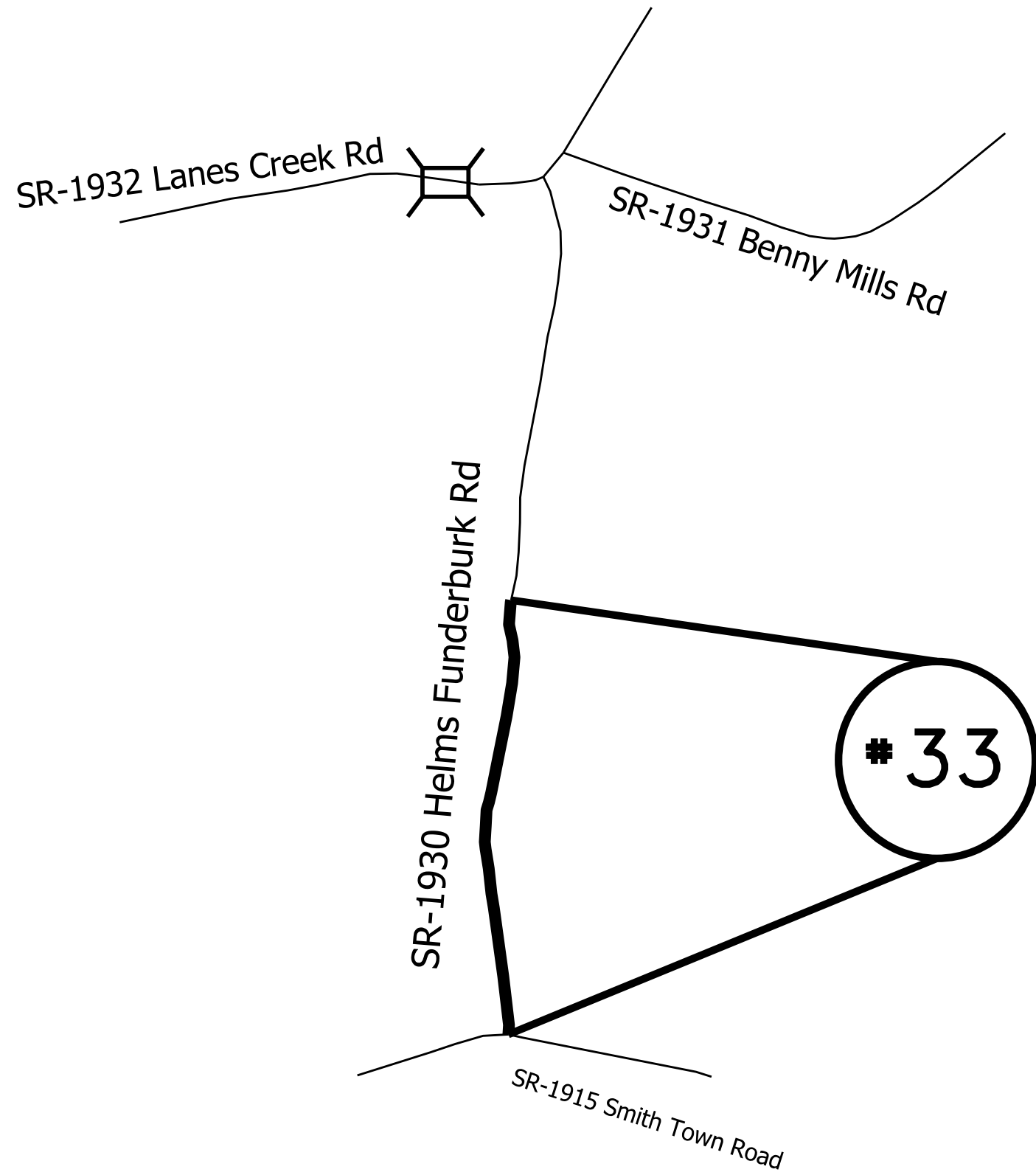

ENLARGED MUNICIPAL AND SUBURBAN AREAS  
 UNION COUNTY  
 NORTH CAROLINA

PREPARED BY THE  
 NORTH CAROLINA DEPARTMENT OF TRANSPORTATION  
 DIVISION OF HIGHWAYS - DIVISION 10 DISTRICT 3

MAP #33 SR 1930 HELMS FUNDERBURK RD  
 0.28 MILES  
 FROM SR 1915 SMITH TOWN RD  
 TO END OF ASPHALT

STATE	PROJECT NO.	SHEET NO.	TOTAL SHEETS
N.C.	2025CPT.10.18.20042 2025CPT.10.18.20902	21	
F.A. PROJECT NO.			



ENLARGED MUNICIPAL AND SUBURBAN AREAS

# UNION COUNTY

NORTH CAROLINA

PREPARED BY THE

NORTH CAROLINA DEPARTMENT OF TRANSPORTATION  
DIVISION OF HIGHWAYS - DIVISION 10 DISTRICT 3

MAP #36 SR 1951 MOUNTAIN SPRINGS CHURCH RD  
2.7 MILES  
FROM SR 1941 OLD PAGELAND MONROE RD  
TO END OF MAINTENANCE

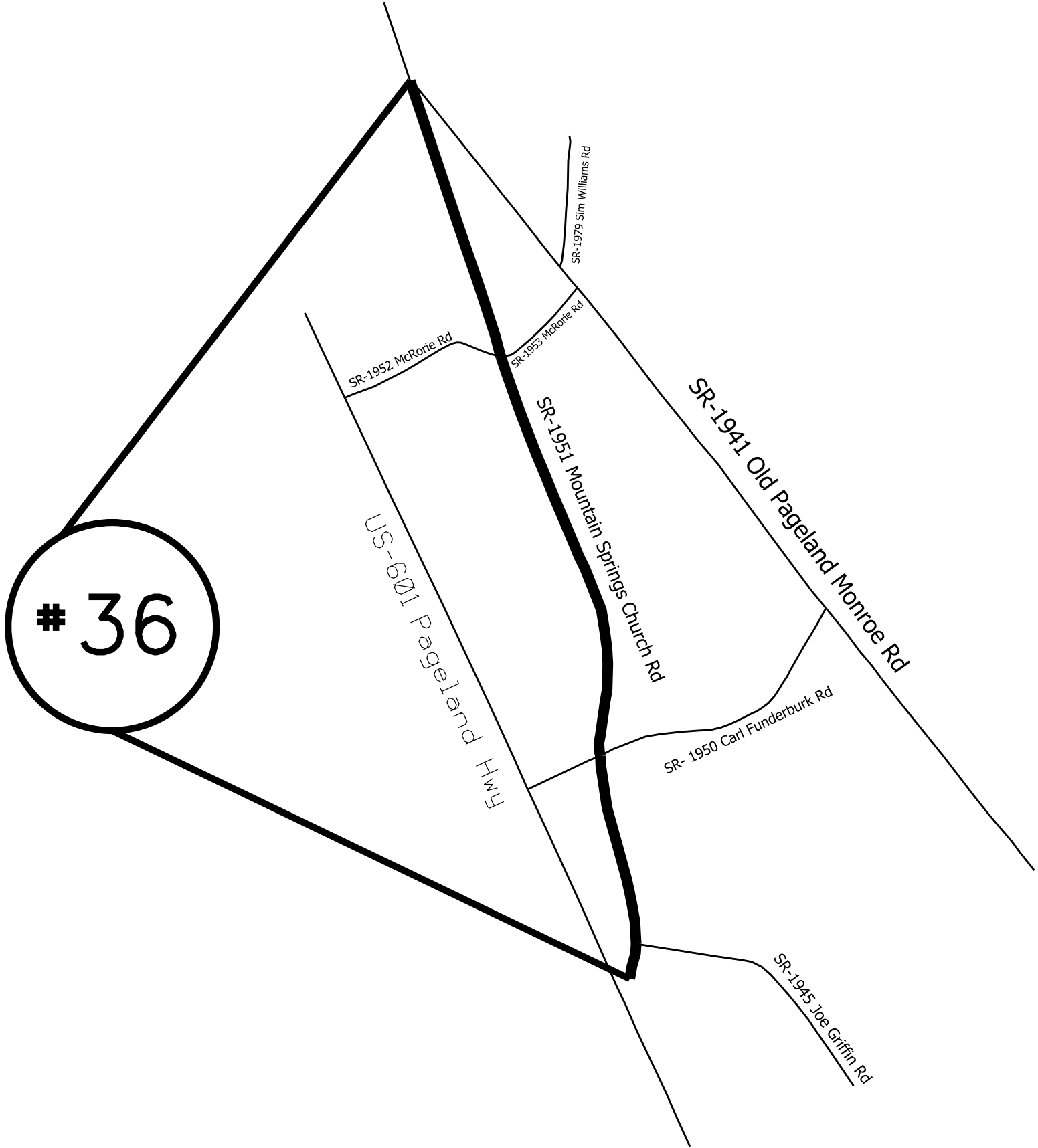

STATE	PROJECT NO.	SHEET NO.	TOTAL SHEETS
N.C.	2025CPT.10.18.20042 2025CPT.10.18.20902	22	
F.A. PROJECT NO.			

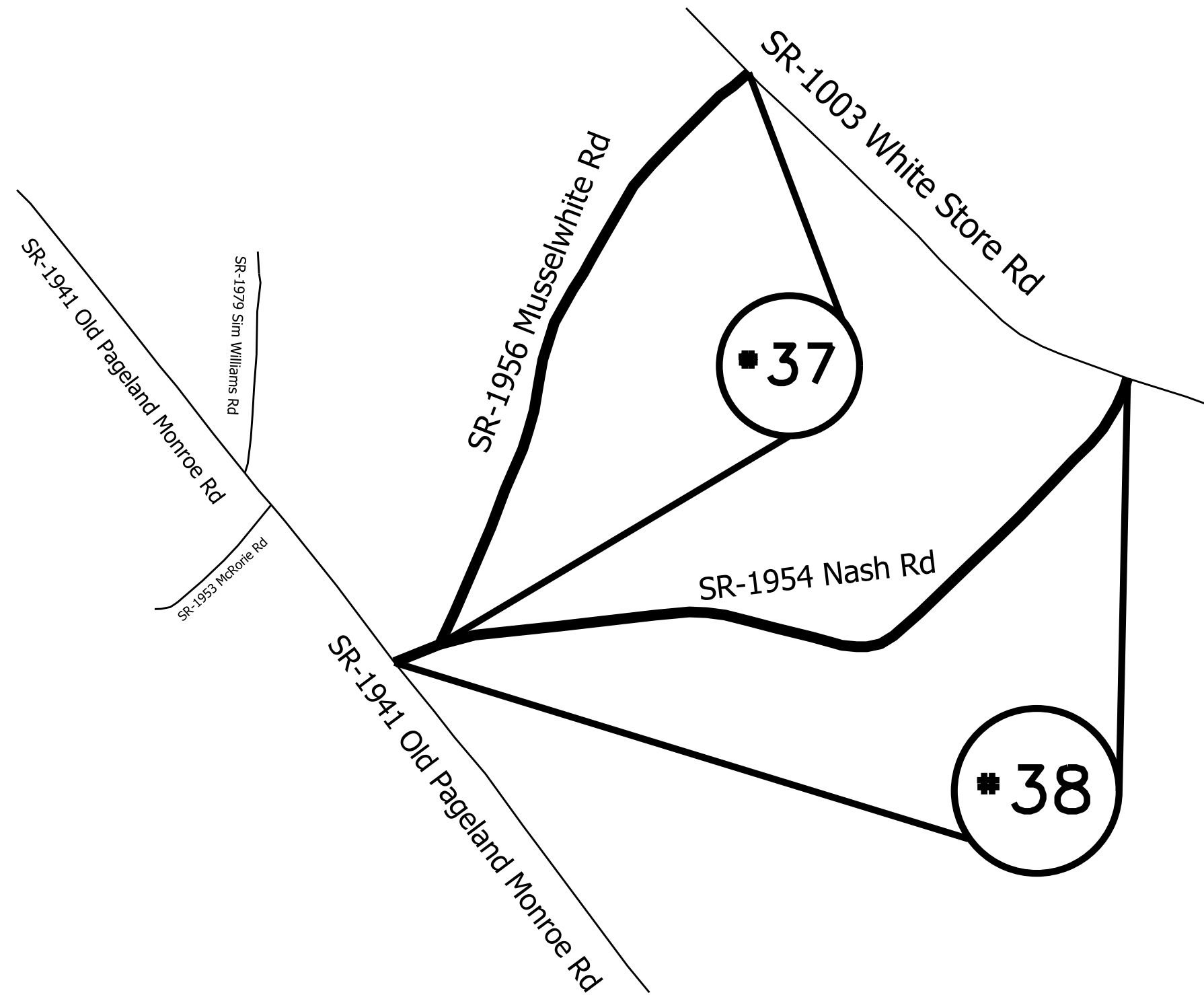

ENLARGED MUNICIPAL AND SUBURBAN AREAS  
**UNION COUNTY**  
 NORTH CAROLINA  
REPRESENTATIVE  
 NORTH CAROLINA DEPARTMENT OF TRANSPORTATION  
 DIVISION OF HIGHWAYS - DIVISION 10 DISTRICT 3

MAP #37 SR 1956 MUSSELWHITE RD  
 1.00 MILES  
 FROM SR 1954 NASH RD  
 TO SR 1003 WHITE STORE RD

MAP #38 SR 1954 NASH RD  
 1.31 MILES  
 FROM SR 1951 PAGELAND MONROE RD  
 TO SR 1003 WHITE STORE RD

STATE	PROJECT NO.	SHEET NO.	TOTAL SHEETS
N.C.	2025CPT.10.16.20902	23	
F.A. PROJECT NO.			

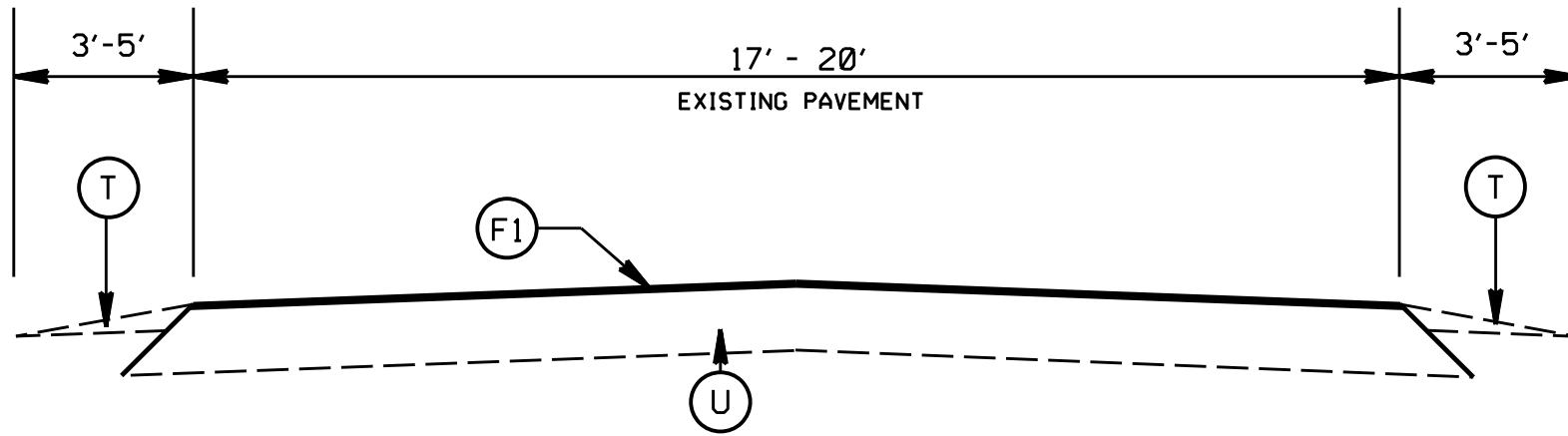

TYPICAL SECTION NO. 1

- SR 1363 PRIVETTE RD (MAP 1)
- SR 1342 MAPLE GROVE CHURCH RD (MAP 3)
- SR 1356 HUDSON CHURCH RD (MAP 8)
- SR 1404 WOLFE RD (MAP 17)
- SR 1494 HARRINGTON QUICK RD (MAP 18)
- SR 1626 TOMBERLIN RD (MAP 20)
- SR 1687 COUNTRY LAND CT (MAP 21)
- SR 1940 BELK MILL RD (MAP 29)
- SR 1931 BENNY MILLS RD (MAP 30)
- SR 1950 CARL FUNDERBURK RD (MAP 31)
- SR 1944 EXCELL HINSON RD (MAP 32)
- SR 1930 HELMS FUNDERBURK RD (MAP 33)
- SR 1945 JOE GRIFFIN RD (MAP 34)
- SR 1932 LANES CREEK RD (MAP 35)
- SR 1951 MOUNTAIN SPRINGS CHURCH RD (MAP 36)
- SR 1956 MUSSELWHITE RD (MAP 37)
- SR 1954 NASH RD (MAP 38)

PAVEMENT SCHEDULE

(F1)	PROP. ASPHALT SURFACE TREATMENT, DOUBLE SEAL, (SEE S.P. FOR AGGREGATE TYPE)
(F2)	PROP. ASPHALT SURFACE TREATMENT, FOG COAT
(T)	EXISTING SHOULDER
(U)	EXISTING PAVEMENT

2025  
UNION COUNTY RESURFACING

SCALE	-NA-		REVISIONS
DATE	9/11		
DWG. BY	AJB		
DESIGN BY	AJB		
APPROVED			

STATE	PROJECT NO.	SHEET NO.	TOTAL SHEETS
N.C.	2025CPT.10.16.20902	24	
F.A. PROJECT NO.			

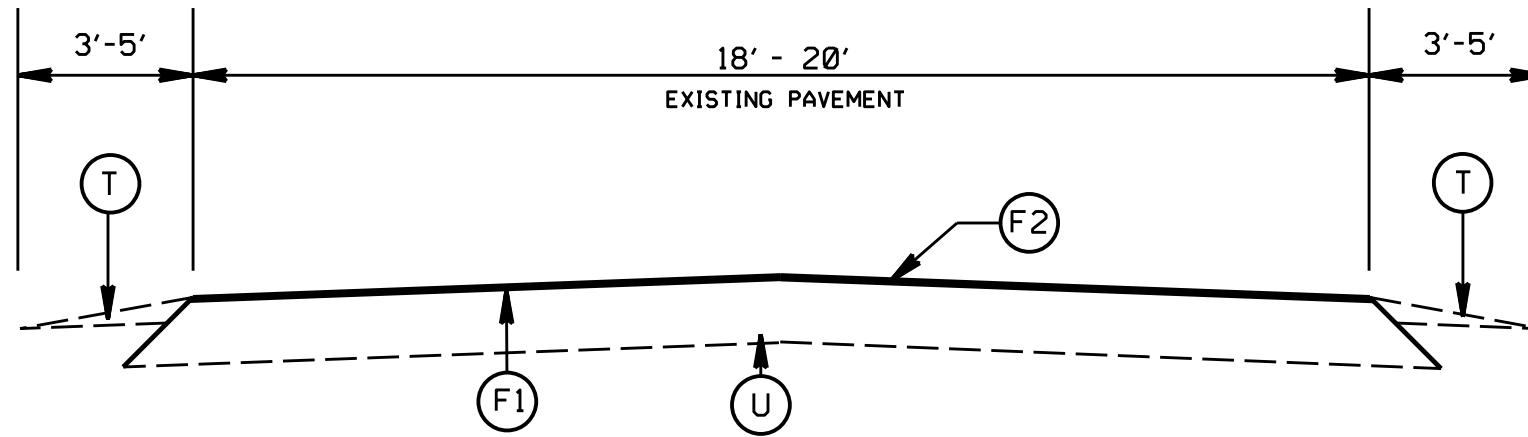

TYPICAL SECTION NO. 2

- SR 2570 COBBLECREEK DR (MAP 2)
- SR 1454 FOX RUN RD (MAP 4)
- SR 2518 RED FOX TRAIL (MAP 5)
- SR 2532 RED BARN TRAIL (MAP 6)
- SR 2910 RED BARN TRAIL (MAP 7)
- SR 2522 WINDING LN (MAP 9)
- SR 1268 ROCKWOOD DR (MAP 10)
- SR 1269 FERGUSON CIR (MAP 11)
- SR 1270 RUTLEDGE CT (MAP 12)
- SR 2668 SERENITY HILLS DR (MAP 13)
- SR 2669 MISTYWOOD DR (MAP 14)
- SR 2670 MEADOW WIND CT (MAP 15)
- SR 2671 HONEYWOOD LN (MAP 16)
- SR 2224 WALNUT LN (MAP 19)
- SR 2734 LOUANNE DR (MAP 22)
- SR 1697 PRESSON FARM LN (MAP 23)
- SR 2385 BLACKBERRY LN (MAP 24)
- SR 2386 JAM JUNCTION (MAP 25)
- SR 1480 WADE HAMPTON DR (MAP 26)
- SR 1462 HUGH CROCKER RD (MAP 27)
- SR 1695 ZACK RD (MAP 28)

PAVEMENT SCHEDULE

(F1)	PROP. ASPHALT SURFACE TREATMENT, DOUBLE SEAL, (SEE S.P. FOR AGGREGATE TYPE)
(F2)	PROP. ASPHALT SURFACE TREATMENT, FOG COAT
(T)	EXISTING SHOULDER
(U)	EXISTING PAVEMENT

2025  
UNION COUNTY RESURFACING

SCALE	-NA-		REVISIONS
DATE	9/11		
DWG. BY	AJB		
DESIGN BY	AJB		
APPROVED			



STATE	PROJECT NO.	SHEET NO.	TOTAL SHEETS
N.C.	2025CPT.10.16.20902	25	
F.A. PROJECT NO.			

*NOTES:*

- 1. ASPHALT PATCHING ON ALL MAPS WILL BE DONE BY NCDOT FORCES.*
- 2. PATCHING SHALL BE COMPLETED PRIOR TO PLACEMENT OF ASPHALT SURFACE TREATMENT.*
- 3. PAVEMENT MARKINGS WILL BE INSTALLED BY NCDOT FORCES.*

2025  
UNION COUNTY RESURFACING

SCALE	-NA-		REVISIONS	
DATE	01/20			
DWG. BY	AJB			
DESIGN BY	AJB			
APPROVED				

# INTERSECTION EMULSION PLACEMENT TWO LANE TWO WAY ROADWAY

STATE	PROJECT NO.	SHEET NO.	TOTAL SHEETS
N.C.	2025CPT.10.16.20902	26	
F.A. PROJECT NO.			

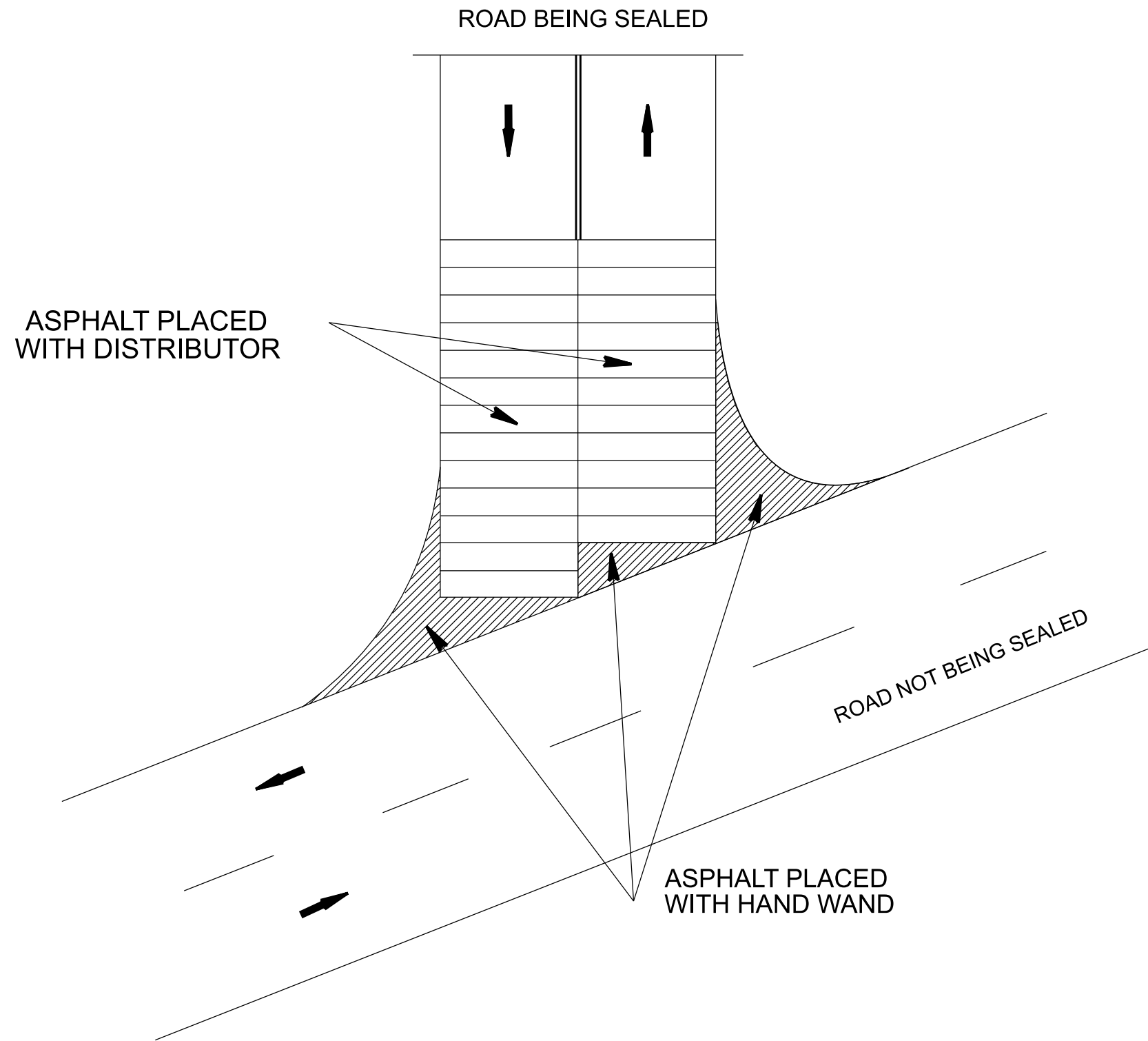

### LEGEND

- DIRECTION OF TRAFFIC FLOW
- SKIP LINES
- DOUBLE YELLOW LINES

### *INTERSECTION EMULSION PLACEMENT*

SCALE	-NA-		REVISIONS
DATE	9/19		
DWG. BY	TBL		
DESIGN BY	TBL		
APPROVED	TWB		

# SIGNING FOR ASPHALT SURFACE TREATMENT

LEGEND	
	PORTABLE SIGN
	STATIONARY SIGN
	DIRECTION OF TRAFFIC FLOW

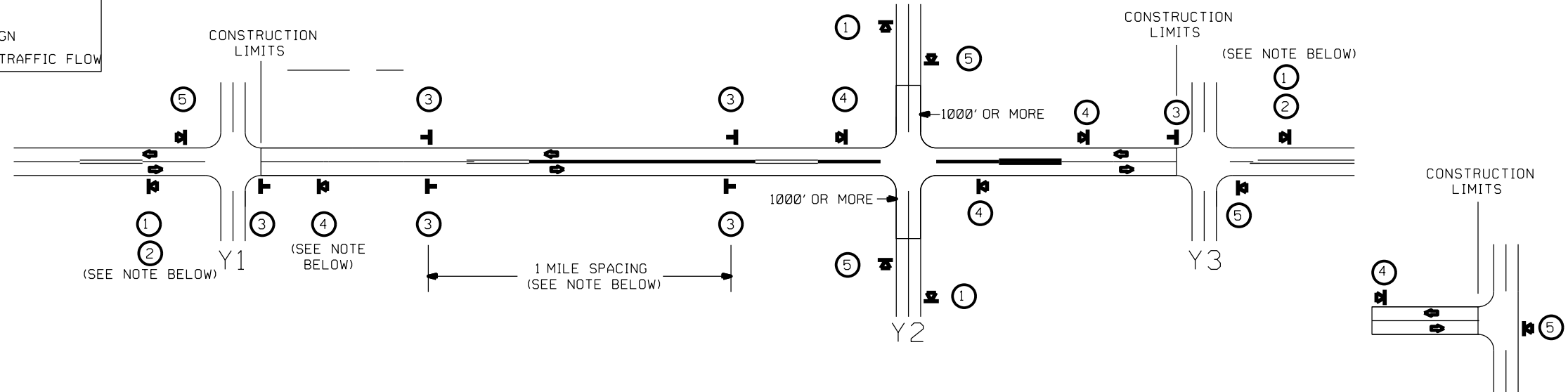

## MAINLINE (-L-) SIGNING

## -Y- LINE SIGNING

SIGNING NOTES AND PLACEMENT PER DIRECTION	<p>① </p> <p>② </p> <p>- PLACE 1000' PRIOR TO BEGINNING OF CONSTRUCTION LIMITS. ONLY USED ON -Y- LINES IF RESURFACING LIMITS EXTEND 1000' ALONG -Y- LINE.</p> <p>SIGN #2 ONLY USED WHEN RESURFACING LIMITS ARE 2 OR MORE MILES IN LENGTH. ROUND UP TO THE NEAREST WHOLE NUMBER. DO NOT USE FRACTIONAL OR DECIMAL NUMBERS.</p>	<p>STATIONARY SIGNING NOT REQUIRED FOR THE FOLLOWING -Y- LINE CONDITIONS:</p> <p>1) LESS THAN 1000' OF RESURFACING ALONG -Y- LINE                  2) SUBDIVISION ROADS                  3) DEAD END ROADS</p>
	<p>③ </p> <p></p> <p>- ALTERNATE THE FOLLOWING TWO SIGNS:</p> <p>- STARTING WITH "LOOSE GRAVEL" (W8-7) FOLLOWED BY "UNMARKED PAVEMENT".</p> <p>- PLACE INITIALLY AT THE CONSTRUCTION LIMITS AND SPACED 1 MILE APART THEREAFTER.</p> <p>- AT TEE INTERSECTIONS INSTALL INITIALLY 0.5 MILE FROM INTERSECTION AND SPACE 1 MILE APART THEREAFTER.</p>	<p>WHEN PAVING/CONSTRUCTION ACTIVITIES PROCEED ACROSS AN UNSIGNED -Y- LINE, PORTABLE ADVANCE WARNING SIGNS SHALL BE USED ALONG THE -Y- LINE AS SHOWN BELOW. REMOVE UPON COMPLETION OF WORK.</p>
	<p>④ </p> <p>- THESE ARE FOR -Y- LINES THAT ARE "THROUGH" ROADWAYS. DEAD END AND SUBDIVISION ROADS ARE NOT "THROUGH" ROADWAYS.</p> <p>- INSTALL 500' +/- FROM EACH -Y- LINE APPROACH AS SHOWN ABOVE.</p> <p>- FOR MULTIPLE -Y- LINES THAT ARE SEPARATED BY 0.25 MILES OR LESS, TREAT AS A SINGLE UNIT AND INSTALL WITHIN 500' OF EACH APPROACH.</p> <p>- A MAXIMUM OF 2 SIGN SETS PER MILE. DO NOT INSTALL WHEN -Y- LINES ARE WITHIN 0.5 MILES FROM "END ROAD WORK" SIGN.</p>	<p></p> <p>PLACED 500' IN ADVANCE OF FLAGGER.</p> <p></p> <p>PLACED 250' IN ADVANCE OF FLAGGER.</p>
	<p>⑤ </p> <p>PLACE 500' FOLLOWING THE END OF CONSTRUCTION LIMITS OR AS SHOWN WHEN WORK ENDS AT A 3-WAY TEE INTERSECTION.</p>	

MAPS LESS THAN 2 MILES

THE ABOVE SIGNS ARE ALL THAT ARE REQUIRED FOR A CONTRACTOR TO BEGIN A RESURFACING CONTRACT. ANY ADDITIONAL SIGNS REQUESTED BY NCDOT DIVISIONS SHALL BE INSTALLED WITHIN 7 BUSINESS DAYS OF THE START OF CONTRACT WORK.

FOR AST RESURFACING MAPS WITH CONSTRUCTION LIMITS LESS THAN 2 MILES IN LENGTH, USE A STATIONARY "LOOSE GRAVEL" SIGN AT THE BEGINNING CONSTRUCTION LIMIT FOLLOWED BY AN "UNMARKED PAVEMENT" SIGN MIDWAY THROUGH AND AN "END ROAD WORK" SIGN AT THE END CONSTRUCTION LIMIT.

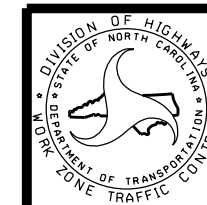

ADVANCE WARNING SIGNS FOR 2-LANE ROADWAY ASPHALT SURFACE TREATMENT

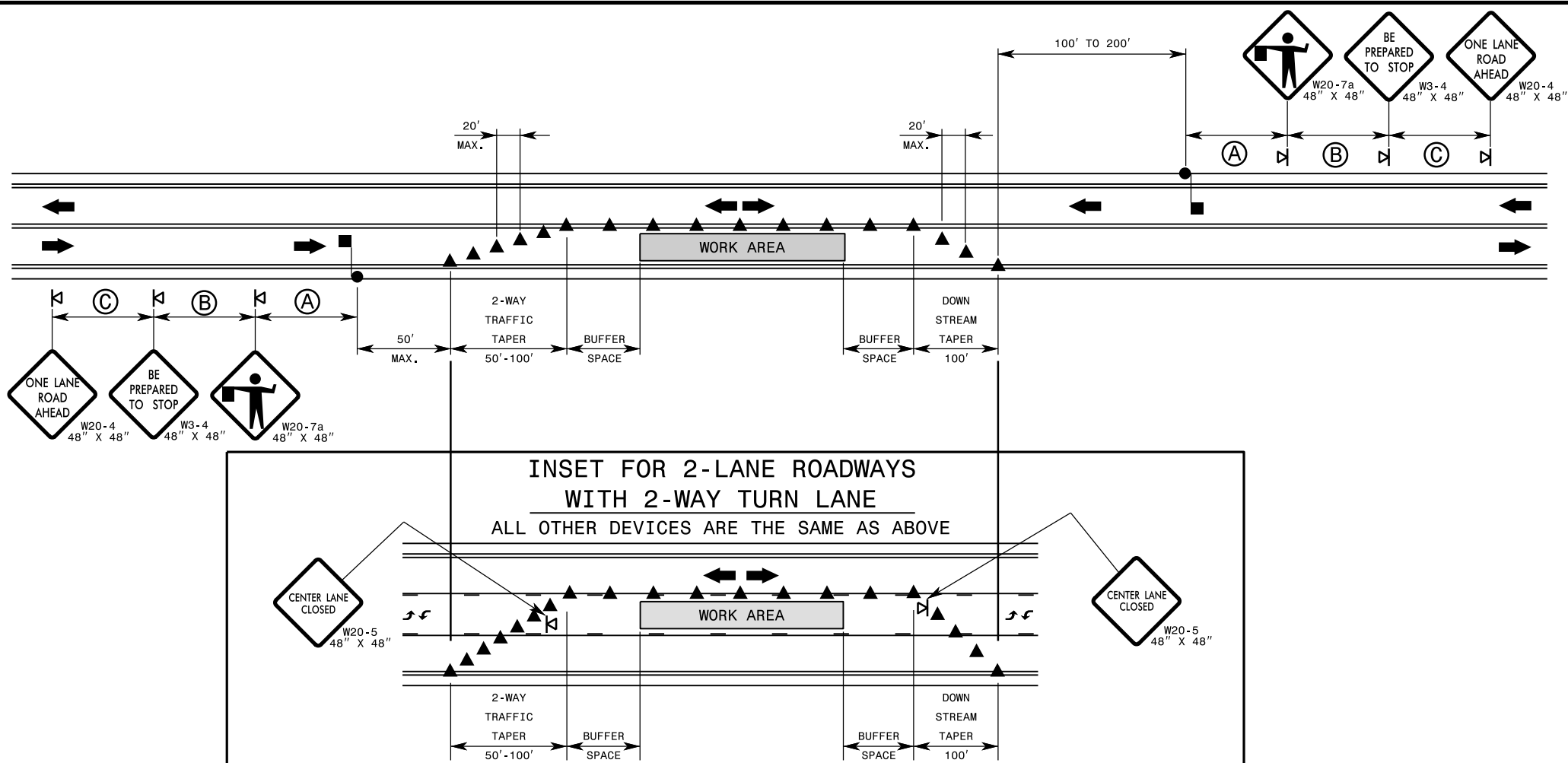

1-24

ROADWAY STANDARD DRAWING FOR  
**TEMPORARY LANE CLOSURES**  
2-LANE, 2-WAY ROADWAY - 1 LANE CLOSED

**GENERAL NOTES FOR FLAGGING OPERATIONS**

- REFER TO RSD. 1101.11, SHEETS 1 & 4, FOR "L" DISTANCE AND SIGN SPACING.
- INSTALL LANE CLOSURES WITH THE TRAFFIC FLOW, BEGINNING WITH DEVICES ON THE UPSTREAM SIDE OF TRAFFIC.
- REMOVE LANE CLOSURES AGAINST THE TRAFFIC FLOW, BEGINNING WITH DEVICES ON THE DOWNSTREAM SIDE OF TRAFFIC.
- FOR POSTED SPEED LIMITS BELOW 45 MPH, CHANNELIZING DEVICE SPACING SHALL BE 20 FEET IN THE TAPERS AND THE SHIFTS AND 40 FEET IN THE TANGENTS. FOR POSTED SPEED LIMITS GREATER THAN OR EQUAL TO 45 MPH, CHANNELIZING DEVICE SPACING SHALL BE 40 FEET IN THE TAPERS AND THE SHIFTS AND 80 FEET IN THE TANGENTS.
- EXTEND LANE CLOSURES AT THE BUFFER SPACE SUCH THAT STOPPING SIGHT DISTANCE IS PROVIDED TO THE FLAGGER (REFER TO RSD. 1101.11, SHEET 2).
- DO NOT STOP ALL DIRECTIONS OF TRAFFIC FOR MORE THAN 5 MINUTES AT A TIME.
- DRUMS OR SKINNY DRUMS MAY BE USED IN LIEU OF CONES. REFER TO RSD. 1180.01 FOR SKINNY DRUM REQUIREMENTS.
- USE FLAGGERS TO CONTROL TRAFFIC AT INTERSECTIONS AFFECTED BY THE LANE CLOSURE. SUPPLEMENT FLAGGERS LOCATED AT INTERSECTIONS WITH FLAGGER AHEAD SIGNS (W20-7A) PLACED APPROXIMATELY 250 FT. IN ADVANCE OF THE FLAGGER. FOR SIGNALIZED INTERSECTIONS PLACE SIGNALS IN THE FLASH MODE AND USE LAW ENFORCEMENT.
- REFER TO THE CURRENT MUTCD FOR FLAGGER CONTROL, REQUIREMENTS, AND PROCEDURES.
- DO NOT EXCEED A 1 MILE LANE CLOSURE LENGTH UNLESS OTHERWISE SHOWN IN THE TMP OR AS DIRECTED BY THE ENGINEER.

- IF VEHICLE QUEUES WILL REACH WITHIN 100' OF EITHER SIDE OF ACTIVE RAILROAD TRACKS, PROVIDE A UNIFORMED LAW ENFORCEMENT OFFICER OR FLAGGER TO PREVENT VEHICLES FROM STOPPING WITHIN THE GRADE CROSSING. PROVIDE OFFICER OR FLAGGER EVEN IF AUTOMATIC WARNING MEASURES ALREADY EXIST.
- THIS DETAIL IS APPLICABLE FOR OPERATIONS IN PLACE FOR 72 HOURS OR LESS. FOR LONGER DURATION OPERATIONS, SIGNING AND PAVEMENT MARKINGS MAY NEED TO BE ALTERED.

**GENERAL NOTES FOR PILOT CAR OPERATIONS**

- USE PILOT CARS WHEN DIRECTED BY THE ENGINEER.
- IF ROADWAY WIDTH IS LESS THAN 22 FEET (EOP TO EOP), CONES MAY NOT BE REQUIRED ALONG WORK AREA, AND AT THE DISCRETION OF THE ENGINEER, CONES MAY BE OMITTED ALONG THE WORK AREA IF USING A PILOT CAR.
- CONES ARE ALWAYS REQUIRED IN THE UPSTREAM AND DOWNSTREAM TAPERS.
- MOUNT SIGN G20-4 "PILOT CAR FOLLOW ME" AT A CONSPICUOUS POSITION ON THE REAR OF THE PILOT VEHICLE.
- UNLESS APPROVED BY THE ENGINEER, DO NOT INSTALL MORE THAN ONE (1) MILE OF LANE CLOSURE, MEASURED FROM THE BEGINNING OF THE MERGE TAPER TO THE END OF THE LANE CLOSURE.
- ADVISE RESIDENTS AND BUSINESSES WITHIN THE LANE CLOSURE LIMITS ABOUT METHODS OF SAFE EGRESS AND INGRESS FROM DRIVEWAYS DURING FLAGGING AND PILOT CAR OPERATIONS.

**LEGEND**

- FLAGGER
- CONE
- PORTABLE SIGN
- DIRECTION OF TRAFFIC FLOW

PROJECT NO.	SHEET NO.	TOTAL NO.
2025CPT.10.16.20902	SOQ 1	

### SUMMARY OF QUANTITIES

PROJECT NO	COUNTY	MAP NO	ROUTE	DESCRIPTION	TYP NO	LANES	LANE TYPE	FINAL SURFACE TESTING REQUIRED	WARM MIX ASPHALT REQUIRED	LENGTH	WIDTH	BEGIN MP	END MP	1803500000-E	1820000000-E	1838000000-E	1838500000-N	2143000000-E
														ASPHALT SURFACE TREATMENT, DOUBLE SEAL SY	ASPHALT SURFACE TREATMENT, FOG SEAL SY	EMULSION FOR ASPHALT SURFACE TREATMENT GAL	VACUUM TRUCK WK	BLOTTING SAND TON
2025CPT.10.16.20902	Union	1	SR-1363 / PRIVETTE RD ROUTE ID # 40001363090	FROM SR 1357 POTTERS RD TO PVMT JOINT AT WOODGLEN LN MP 0.00 TO MP 0.30	1	2	2WU	NO	NO	0.3	18	0	0.3	3,520		1,940	0.10	16
TOTAL FOR MAP NO. 1														3,520		1,940	0.10	16
2025CPT.10.16.20902	Union	2	SR-2570 / COBBLECREEK DR ROUTE ID # 40002570090	FROM SR 1346 BEUAL CHURCH RD TO EOM MP 0.00 TO MP 0.71	2	2	2WU	NO	NO	0.71	19	0	0.71	8,489	8,489	5,690	0.20	42
TOTAL FOR MAP NO. 2														8,489	8,489	5,690	0.20	42
2025CPT.10.16.20902	Union	3	SR-1342 / MAPLE GROVE CHURCH RD ROUTE ID # 40001342090	FROM SR 1341 TWELVE MILE CREEK TO EOM MP 0.00 TO MP 0.36	1	2	2WU	NO	NO	0.36	18	0	0.36	3,802		2,905	0.10	19
TOTAL FOR MAP NO. 3														3,802		2,905	0.10	19
2025CPT.10.16.20902	Union	4	SR-1454 / FOX RUN RD ROUTE ID # 40001454090	FROM SR 1341 TWELVE MILE CREEK RD TO EOM MP 0.00 TO MP 0.24	2	2	2WU	NO	NO	0.24	20	0	0.24	2,816	2,816	1,890	0.10	14
TOTAL FOR MAP NO. 4														2,816	2,816	1,890	0.10	14
2025CPT.10.16.20902	Union	5	SR-2518 / RED FOX TRL ROUTE ID # 40002518090	FROM EOM TO EOM MP 0.00 TO MP 0.48	2	2	2WU	NO	NO	0.48	20	0	0.48	5,503	5,503	3,690	0.10	29
TOTAL FOR MAP NO. 5														5,503	5,503	3,690	0.10	29
2025CPT.10.16.20902	Union	6	SR-2532 / RED BARN TRL ROUTE ID # 40002532090	FROM SR 1362 CHESTNUT LN TO EOM MP 0.00 TO MP 0.51	2	2	2WU	NO	NO	0.51	19	0	0.51	5,239	5,239	3,515	0.20	30
TOTAL FOR MAP NO. 6														5,239	5,239	3,515	0.20	30
2025CPT.10.16.20902	Union	7	SR-2910 / RED BARN TRL ROUTE ID # 40002910090	FROM SR 2532 RED BARN TRAIL TO EOM MP 0.0 TO MP 0.2	2	2	2WU	NO	NO	0.2	18	0	0.2	2,112	2,112	1,420	0.10	9
TOTAL FOR MAP NO. 7														2,112	2,112	1,420	0.10	9
2025CPT.10.16.20902	Union	8	SR-1356 / HUDSON CHURCH RD ROUTE ID # 40001356090	FROM SR 1008 WAXHAW INDIAN TRAIL RD TO EOM MP 0.0 TO MP 0.60	1	2	2WU	NO	NO	0.61	17	0	0.61	5,984		3,295	0.20	18
TOTAL FOR MAP NO. 8														5,984		3,295	0.20	18
2025CPT.10.16.20902	Union	9	SR-2522 / WINDING LN ROUTE ID # 40002522090	FROM SR 1008 WAXHAW INDIAN TRAIL RD TO CURB MP 0.00 TO MP 0.62	2	2	2WU	NO	NO	0.62	19	0	0.62	6,910	6,910	4,630	0.20	32
TOTAL FOR MAP NO. 9														6,910	6,910	4,630	0.20	32
2025CPT.10.16.20902	Union	10	SR-1268 / ROCKWOOD DR ROUTE ID # 40001268090	FROM NC 75 TO SR 1268 ROCKWOOD DR MP 0.00 TO MP 0.83	2	2	2WU	NO	NO	0.83	19	0	0.83	9,738	9,738	6,525	0.20	46
TOTAL FOR MAP NO. 10														9,738	9,738	6,525	0.20	46
2025CPT.10.16.20902	Union	11	SR-1269 / FERGUSON CIR ROUTE ID # 40001269090	FORM SR 1268 ROCKWOOD DR TO SR 1268 ROCKWOOD DR MP 0.00 TO MP 0.40	2	2	2WU	NO	NO	0.4	19	0	0.4	4,224	4,224	2,835	0.10	22
TOTAL FOR MAP NO. 11														4,224	4,224	2,835	0.10	22
2025CPT.10.16.20902	Union	12	SR-1270 / RUTLEDGE CT ROUTE ID # 40001270090	FROM SR 1268 ROCKWOOD DR TO EOM MP 0.00 TO MP 0.21	2	2	2WU	NO	NO	0.21	19	0	0.21	2,529	2,529	1,695	0.10	12
TOTAL FOR MAP NO. 12														2,529	2,529	1,695	0.10	12
2025CPT.10.16.20902	Union	13	SR-2668 / SERENITY HILLS DR ROUTE ID # 40002668090	FROM NC 84 TO EOM MP 0.00 TO MP 0.35	2	2	2WU	NO	NO	0.35	19	0	0.35	4,181	4,181	2,805	0.10	22
TOTAL FOR MAP NO. 13														4,181	4,181	2,805	0.10	22
2025CPT.10.16.20902	Union	14	SR-2669 / MISTYWOOD DR ROUTE ID # 40002669090	FROM SR 2668 SERENITY HILL TO EOM MP 0.00 TO MP 0.17	2	2	2WU	NO	NO	0.17	18	0	0.17	2,083	2,083	1,400	0.10	11
TOTAL FOR MAP NO. 14														2,083	2,083	1,400	0.10	11
2025CPT.10.16.20902	Union	15	SR-2670 / MEADOW WIND CT ROUTE ID # 40002670090	FROM SR 2669 MISTYWOOD DR TO EOM MP 0.00 TO MP 0.12	2	2	2WU	NO	NO	0.12	18	0	0.12	1,556	1,556	1,045	0.10	8
TOTAL FOR MAP NO. 15														1,556	1,556	1,045	0.10	8
2025CPT.10.16.20902	Union	16	SR-2671 / HONEYWOOD LN ROUTE ID # 40002671090	FROM SR 2668 SERENITY HILLS DR TO EOM MP 0.00 TO MP 0.16	2	2	2WU	NO	NO	0.16	19	0	0.16	2,064	2,064	1,385	0.10	11
TOTAL FOR MAP NO. 16														2,064	2,064	1,385	0.10	11
2025CPT.10.16.20902	Union	17	SR-1402 / WOLFE RD ROUTE ID # 40001402090	FROM SR 1394 SANFORD LN TO END OF PVMT MP 0.00 TO MP 0.33	1	2	2WU	NO	NO	0.33	19	0	0.33	3,484		1,920	0.10	18
TOTAL FOR MAP NO. 17														3,484		1,920	0.10	18
2025CPT.10.16.20902	Union	18	SR-1494 / HARRINGTON QUICK RD ROUTE ID # 40001494090	FROM SR-1404 WOLFE RD TO END OF PVMT MP 0.00 MP 0.45	1	2	2WU	NO	NO	0.45	18	0	0.45	4,752		2,615	0.20	23
TOTAL FOR MAP NO. 18														4,752		2,615	0.20	23
2025CPT.10.16.20902	Union	19	SR-2224 / WALNUT LN ROUTE ID # 40002224090	FROM SR 2102 MEDLIN RD TO EOM MP 0.00 TO MP 0.65	2	2	2WU	NO	NO	0.65	20	0	0.65	8,704	8,704	5,835	0.20	38
TOTAL FOR MAP NO. 19														8,704	8,704	5,835	0.20	38
2025CPT.10.16.20902	Union	20	SR-1626 / TOMBERLIN RD ROUTE ID # 40001626090	FROM NC 200 TO EOM MP 0.00 TO MP 1.28	1	2	2WU	NO	NO	1.28	19	0	1.28	15,018		8,260	0.40	71
TOTAL FOR MAP NO. 20														15,018		8,260	0.40	71
2025CPT.10.16.20902	Union	21	SR-1687 / COUNTRY LAND CT ROUTE ID # 40001687090	FROM NC 200 TO SR 1626 TOMBERLIN RD MP 0.0 TO MP 0.37	1	2	2WU	NO	NO	0.38	18	0	0.38	3,760		2,070	0.20	19
TOTAL FOR MAP NO. 21														3,760		2,070	0.20	19
2025CPT.10.16.20902	Union	22	SR-2734 / LOUANNE DR ROUTE ID # 40002734090	FROM SR 1632 E. LAWYERS RD TO EOM MP 0.00 TO MP 0.30	2	2	2WU	NO	NO	0.3	18	0	0.3	3,520	3,520	2,360	0.10	16
TOTAL FOR MAP NO. 22														3,520	3,520	2,360	0.10	16
2025CPT.10.16.20902	Union	23	SR-1697 / PRESSON FARM LN ROUTE ID # 40001697090	FROM SR 1681 OLD CAMDEN RD TO EOM MP 0.00 TO MP 0.44	2	2	2WU	NO	NO	0.44	18	0	0.44	5,092	5,092	3,415	0.10	24
TOTAL FOR MAP NO. 23														5,092	5,092	3,415	0.10	24
2025CPT.10.16.20902	Union	24	SR-2385 / BLACKBERRY LN ROUTE ID # 40002385090	FROM SR 1524 STEVENS MILL RD TO EOM MP 0.00 TO MP 0.28	2	2	2WU	NO	NO	0.28	20	0	0.28	3,465	3,465	2,325	0.10	17
TOTAL FOR MAP NO. 24														3,465	3,465	2,325	0.10	17
2025CPT.10.16.20902	Union	25	SR-2386 / JAM JCT ROUTE ID # 40002386090	FROM SR 2385 BLACKBERRY LN TO MECK COUNTY LINE MP 0.00 TO MP 0.10	2	2	2WU	NO	NO	0.1	20	0	0.1	1,173	1,173	790	0.10	6
TOTAL FOR MAP NO. 25														1,173	1,173	790	0.10	6
2025CPT.10.16.20902	Union	26	SR-1480 / WADE HAMPTON DR ROUTE ID # 40001480090	FROM SR 1162 WESLEY CHAPEL RD TO SR 1462 HUGH CROCKER DR MP 0.54 TO MP 0.00	2	2	2WU	NO	NO	0.54	20	0	0.54	6,336	6,336	4,250	0.20	30
TOTAL FOR MAP NO. 26														6,336	6,336	4,250	0.20	30
2025CPT.10.16.20902	Union	27	SR-1462 / HUGH CROCKER DR ROUTE ID # 40001462090	FROM SR 1162 WESLEY CHAPEL RD TO EOM MP 0.00 TO MP 0.54	2	2	2WU	NO	NO	0.52	20	0	0.52	6,283	6,283	4,210	0.20	31
TOTAL FOR MAP NO. 27														6,283	6,283	4,210	0.20	31
2025CPT.10.16.20902	Union	28	SR-1695 / ZACK RD ROUTE ID # 40001695090	FROM SR 1367 E UNIONVILLE INDIAN TRAIL RD TO EOM MP 0.00 TO MP 0.30	2	2	2WU	NO	NO	0.3	18	0	0.3	3,168	3,168	2,125	0.10	16
TOTAL FOR MAP NO. 28														3,168	3,168	2,125	0.10	16
2025CPT.10.16.20902	Union	29	SR-1940 / BELK MILL RD ROUTE ID # 40001940090	FROM US 601 TO SR 1951 OLD PAGELAND MONROE RD MP 2.04 TO MP 3.91	1	2	2WU	NO	NO	1.87	18	2.04	3.91	19,748		10,865	0.40	70
TOTAL FOR MAP NO. 29														19,748		10,865	0.40	70
2025CPT.10.16.20902	Union	30	SR-1931 / BENNY MILLS RD ROUTE ID # 40001931090	FROM SR 1932 LANES CREEK RD TO EOM MP 0.00 TO MP 0.45	1	2	2WU	NO	NO	0.45	20	0	0.45	5,280		2,905	0.10	20
TOTAL FOR MAP NO. 30														5,280		2,905	0.10	20
2025CPT.10.16.20902	Union	31	SR-1950 / CARL FUNDERBURK RD ROUTE ID # 40001950090	FROM SR 1951 PAGELAND MONROE RD TO US 601 MP 0.00 TO MP 0.80	1	2	2WU	NO	NO	0.8	20	0	0.8	9,387		5,165	0.10	35
TOTAL FOR MAP NO. 31														9,387		5,165	0.10	35
2025CPT.10.16.20902	Union	32	SR-1944 / EXCELL HINSON RD ROUTE ID # 40001944090	FROM SR 1951 PAGELAND MONROE RD TO SYNDER STORE RD MP 0.71 TO MP 0.00	1	2	2WU	NO	NO	0.71	19	0	0.71	7,914		4,355	0.20	30
TOTAL FOR MAP NO. 32														7,914		4,355	0.20	30
2025CPT.10.16.20902	Union	33	SR-1930 / HELMS FUNDERBURK RD ROUTE ID # 40001930090	FROM SR 1915 SMITH TOWN RD TO SR 1932 LANES CREEK RD MP 0.00 TO MP 0.28	1	2	2WU	NO	NO	0.28	19	0	0.28	3,120		1,720	0.10	10
TOTAL FOR MAP NO. 33														3,120		1,720	0.10	10
2025CPT.10.16.20902	Union	34	SR-1945 / JOE GRIFFIN RD ROUTE ID # 40001945090	FROM SR 1951 MOUNTAIN SPRINGS CHURCH RD TO SR 1971 GRIFFIN CEMETERY RD MP 5.35 TO MP 4.25	1	2	2WU	NO	NO	1.1	18	2.25	5.35	11,616		6,390	0.30	40
TOTAL FOR MAP NO. 34														11,616		6,390	0.30	40
2025CPT.10.16.20902	Union	35	SR-1932 / LANES CREEK RD ROUTE ID # 40001932090	FROM SR 1937 OLD PAGELAND MARSHVILLE RD TO SR 1003 WHITE STORE RD MP 1.89 TO MP 0.00	1	2	2WU	NO	NO	1.89	18	0	1.89	19,958		10,980	0.40	70
TOTAL FOR MAP NO. 35														19,958		10,980	0.40	70
2025CPT.10.16.20902	Union	36	SR-1951 / MOUNTAIN SPRINGS CHURCH RD ROUTE ID # 40001951090	FROM SR 1941 OLD PAGELAND MONROE RD TO EOM MP 0.00 TO MP 2.7	1	2	2WU	NO	NO	2.7	20	0	2.7	25,462		14,005	0.70	100
TOTAL FOR MAP NO. 36														25,462		14,005	0.70	100
2025CPT.10.16.20902	Union	37	SR-1956 / MUSSELWHITE RD ROUTE ID # 40001956090	FROM SR 1954 NASH RD TO SR 1003 WHITE STORE RD MP 1.00 TO MP 0.00	1	2	2WU	NO	NO	1	18	1	0	10,560		5,810	0.30	40
TOTAL FOR MAP NO. 37														10,560		5,810	0.30	40
2025CPT.10.16																		

PROJECT NO.	SHEET NO.	TOTAL NO.
2025CPT.10.16.20902	SOQ 2	

## THERMOPLASTIC AND PAINT QUANTITIES

PROJECT NO	COUNT	MAP NO	ROUTE	DESCRIPTION	TYP NO	LANE S	LANE TYPE	LENGTH	WIDTH	BEGIN MP	END MP	WORK ZONE ADVANCE/GENERAL WARNING SIGNING	TEMPORARY TRAFFIC CONTROL
								MI	FT			SF	LS
2025CPT.10.16.20902	Union	1	SR-1363 / PRIVETTE RD ROUTE ID # 40001363090	FROM SR 1357 POTTERS RD TO PVMT JOINT AT WOODGLEN LN MP 0.00 TO MP 0.30	1	2	2WU	0.3	18	0	0.3	34	0.01
<b>TOTAL FOR MAP NO. 1</b>													
2025CPT.10.16.20902	Union	2	SR-2570 / COBBLECREEK DR ROUTE ID # 40002570090	FROM SR 1346 BEUAL CHURCH RD TO EOM MP 0.00 TO MP 0.71	2	2	2WU	0.71	19	0	0.71	80	0.03
<b>TOTAL FOR MAP NO. 2</b>													
2025CPT.10.16.20902	Union	3	SR-1342 / MAPLE GROVE CHURCH RD ROUTE ID # 40001342090	FROM SR 1341 TWELVE MILE CREEK TO EOM MP 0.00 TO MP 0.36	1	2	2WU	0.36	18	0	0.36	40	0.01
<b>TOTAL FOR MAP NO. 3</b>													
2025CPT.10.16.20902	Union	4	SR-1454 / FOX RUN RD ROUTE ID # 40001454090	FROM SR 1341 TWELVE MILE CREEK RD TO EOM MP 0.00 TO MP 0.24	2	2	2WU	0.24	20	0	0.24	27	0.01
<b>TOTAL FOR MAP NO. 4</b>													
2025CPT.10.16.20902	Union	5	SR-2518 / RED FOX TRL ROUTE ID # 40002518090	FROM EOM TO EOM MP 0.00 TO MP 0.48	2	2	2WU	0.48	20	0	0.48	52	0.01
<b>TOTAL FOR MAP NO. 5</b>													
2025CPT.10.16.20902	Union	6	SR-2532 / RED BARN TRL ROUTE ID # 40002532090	FROM SR 1362 CHESTNUT LN TO EOM MP 0.00 TO MP 0.51	2	2	2WU	0.51	19	0	0.51	57	0.01
<b>TOTAL FOR MAP NO. 6</b>													
2025CPT.10.16.20902	Union	7	SR-2910 / RED BARN TRL ROUTE ID # 40002910090	FROM SR 2532 RED BARN TRAIL TO EOM MP 0.0 TO MP 0.2	2	2	2WU	0.2	18	0	0.2	22	0.01
<b>TOTAL FOR MAP NO. 7</b>													
2025CPT.10.16.20902	Union	8	SR-1356 / HUDSON CHURCH RD ROUTE ID # 40001356090	FROM SR 1008 WAXHAW INDIAN TRAIL RD TO EOM MP 0.0 TO MP 0.60	1	2	2WU	0.61	17	0	0.61	67	0.01
<b>TOTAL FOR MAP NO. 8</b>													
2025CPT.10.16.20902	Union	9	SR-2522 / WINDING LN ROUTE ID # 40002522090	FROM SR 1008 WAXHAW INDIAN TRAIL RD TO CURB MP 0.00 TO MP 0.62	2	2	2WU	0.62	19	0	0.62	69	0.03
<b>TOTAL FOR MAP NO. 9</b>													
2025CPT.10.16.20902	Union	10	SR-1268 / ROCKWOOD DR ROUTE ID # 40001268090	FROM NC 75 TO SR 1268 ROCKWOOD DR MP 0.00 TO MP 0.83	2	2	2WU	0.83	19	0	0.83	93	0.03
<b>TOTAL FOR MAP NO. 10</b>													
2025CPT.10.16.20902	Union	11	SR-1269 / FERGUSON CIR ROUTE ID # 40001269090	FROM SR 1268 ROCKWOOD DR TO SR 1268 ROCKWOOD DR MP 0.00 TO MP 0.40	2	2	2WU	0.4	19	0	0.4	45	0.01
<b>TOTAL FOR MAP NO. 11</b>													
2025CPT.10.16.20902	Union	12	SR-1270 / RUTLEDGE CT ROUTE ID # 40001270090	FROM SR 1268 ROCKWOOD DR TO EOM MP 0.00 TO MP 0.21	2	2	2WU	0.21	19	0	0.21	24	0.01
<b>TOTAL FOR MAP NO. 12</b>													
2025CPT.10.16.20902	Union	13	SR-2668 / SERENITY HILLS DR ROUTE ID # 40002668090	FROM NC 84 TO EOM MP 0.00 TO MP 0.35	2	2	2WU	0.35	19	0	0.35	39	0.01
<b>TOTAL FOR MAP NO. 13</b>													
2025CPT.10.16.20902	Union	14	SR-2669 / MISTYWOOD DR ROUTE ID # 40002669090	FROM SR 2668 SERENITY HILL TO EOM MP 0.00 TO MP 0.17	2	2	2WU	0.17	18	0	0.17	19	0.01
<b>TOTAL FOR MAP NO. 14</b>													
2025CPT.10.16.20902	Union	15	SR-2670 / MEADOW WIND CT ROUTE ID # 40002670090	FROM SR 2669 MISTYWOOD DR TO EOM MP 0.00 TO MP 0.12	2	2	2WU	0.12	18	0	0.12	13	0.01
<b>TOTAL FOR MAP NO. 15</b>													
2025CPT.10.16.20902	Union	16	SR-2671 / HONEYWOOD LN ROUTE ID # 40002671090	FROM SR 2668 SERENITY HILLS DR TO EOM MP 0.00 TO MP 0.16	2	2	2WU	0.16	19	0	0.16	18	0.01
<b>TOTAL FOR MAP NO. 16</b>													
2025CPT.10.16.20902	Union	17	SR-1402 / WOLFE RD ROUTE ID # 40001402090	FROM SR 1394 SANFORD LN TO END OF PVMT MP 0.00 TO MP 0.33	1	2	2WU	0.33	19	0	0.33	37	0.01
<b>TOTAL FOR MAP NO. 17</b>													
2025CPT.10.16.20902	Union	18	SR-1494 / HARRINGTON QUICK RD ROUTE ID # 40001494090	FROM SR-1404 WOLFE RD TO END OF PVMT MP 0.00 TO MP 0.45	1	2	2WU	0.45	18	0	0.45	50	0.01
<b>TOTAL FOR MAP NO. 18</b>													
2025CPT.10.16.20902	Union	19	SR-2224 / WALNUT LN ROUTE ID # 40002224090	FROM SR 2102 MEDLIN RD TO EOM MP 0.00 TO MP 0.65	2	2	2WU	0.65	20	0	0.65	73	0.02
<b>TOTAL FOR MAP NO. 19</b>													
2025CPT.10.16.20902	Union	20	SR-1626 / TOMBERLIN RD ROUTE ID # 40001626090	FROM NC 200 TO EOM MP 0.00 TO MP 1.28	1	2	2WU	1.28	19	0	1.28	143	0.05
<b>TOTAL FOR MAP NO. 20</b>													
2025CPT.10.16.20902	Union	21	SR-1687 / COUNTRY LAND CT ROUTE ID # 40001687090	FROM NC 200 TO SR 1626 TOMBERLIN RD MP 0.0 TO MP 0.37	1	2	2WU	0.38	18	0	0.38	42	0.01
<b>TOTAL FOR MAP NO. 21</b>													
2025CPT.10.16.20902	Union	22	SR-2734 / LOUIANNE DR ROUTE ID # 40002734090	FROM SR 1632 E. LAWYERS RD TO EOM MP 0.00 TO MP 0.30	2	2	2WU	0.3	18	0	0.3	34	0.01
<b>TOTAL FOR MAP NO. 22</b>													
2025CPT.10.16.20902	Union	23	SR-1697 / PRESSON FARM LN ROUTE ID # 40001697090	FROM SR 1681 OLD CAMDEN RD TO EOM MP 0.00 TO MP 0.44	2	2	2WU	0.44	18	0	0.44	49	0.01
<b>TOTAL FOR MAP NO. 23</b>													
2025CPT.10.16.20902	Union	24	SR-2385 / BLACKBERRY LN ROUTE ID # 40002385090	FROM SR 1524 STEVENS MILL RD TO EOM MP 0.00 TO MP 0.28	2	2	2WU	0.28	20	0	0.28	31	0.01
<b>TOTAL FOR MAP NO. 24</b>													
2025CPT.10.16.20902	Union	25	SR-2386 / JAM JCT ROUTE ID # 40002386090	FROM SR 2385 BLACKBERRY LN TO MECK COUNTY LINE MP 0.00 TO MP 0.10	2	2	2WU	0.1	20	0	0.1	11	0.01
<b>TOTAL FOR MAP NO. 25</b>													
2025CPT.10.16.20902	Union	26	SR-1480 / WADE HAMPTON DR ROUTE ID # 40001480090	FROM SR 1162 WESLEY CHAPEL RD TO SR 1462 HUGH CROCKER DR MP 0.54 TO MP 0.00	2	2	2WU	0.54	20	0	0.54	60	0.01
<b>TOTAL FOR MAP NO. 26</b>													
2025CPT.10.16.20902	Union	27	SR-1462 / HUGH CROCKER DR ROUTE ID # 40001462090	FROM SR 1162 WESLEY CHAPEL RD TO EOM MP 0.00 TO MP 0.54	2	2	2WU	0.52	20	0	0.52	58	0.01
<b>TOTAL FOR MAP NO. 27</b>													
2025CPT.10.16.20902	Union	28	SR-1695 / ZACK RD ROUTE ID # 40001695090	FROM SR 1367 E UNIONVILLE INDIAN TRAIL RD TO EOM MP 0.00 TO MP 0.30	2	2	2WU	0.3	18	0	0.3	34	0.01
<b>TOTAL FOR MAP NO. 28</b>													
2025CPT.10.16.20902	Union	29	SR-1940 / BELK MILL RD ROUTE ID # 40001940090	FROM US 601 TO SR 1951 OLD PAGELAND MONROE RD MP 2.04 TO MP 3.91	1	2	2WU	1.87	18	2.04	3.91	209	0.10
<b>TOTAL FOR MAP NO. 29</b>													
2025CPT.10.16.20902	Union	30	SR-1931 / BENNY MILLS RD ROUTE ID # 40001931090	FROM SR 1932 LANES CREEK RD TO EOM MP 0.00 TO MP 0.45	1	2	2WU	0.45	20	0	0.45	50	0.01
<b>TOTAL FOR MAP NO. 30</b>													
2025CPT.10.16.20902	Union	31	SR-1950 / CARL FUNDERBURK RD ROUTE ID # 40001950090	FROM SR 1951 PAGELAND MONROE RD TO US 601 MP 0.00 TO MP 0.80	1	2	2WU	0.8	20	0	0.8	90	0.05
<b>TOTAL FOR MAP NO. 31</b>													
2025CPT.10.16.20902	Union	32	SR-1944 / EXCELL HINSON RD ROUTE ID # 40001944090	FROM SR 1951 PAGELAND MONROE RD TO SYNDER STORE RD MP 0.71 TO MP 0.00	1	2	2WU	0.71	19	0	0.71	80	0.04
<b>TOTAL FOR MAP NO. 32</b>													
2025CPT.10.16.20902	Union	33	SR-1930 / HELMS FUNDERBURK RD ROUTE ID # 40001930090	FROM SR 1915 SMITH TOWN RD TO SR 1932 LANES CREEK RD MP 0.00 TO MP 0.28	1	2	2WU	0.28	19	0	0.28	32	0.01
<b>TOTAL FOR MAP NO. 33</b>													
2025CPT.10.16.20902	Union	34	SR-1945 / JOE GRIFFIN RD ROUTE ID # 40001945090	FROM SR 1951 MOUNTAIN SPRINGS CHURCH RD TO SR 1971 GRIFFIN CEMETERY RD MP 5.35 TO MP 4.25	1	2	2WU	1.1	18	4.25	5.35	123	0.05
<b>TOTAL FOR MAP NO. 34</b>													
2025CPT.10.16.20902	Union	35	SR-1932 / LANES CREEK RD ROUTE ID # 40001932090	FROM SR 1937 OLD PAGELAND MARSHVILLE RD TO SR 1003 WHITE STORE RD MP 1.89 TO MP 0.00	1	2	2WU	1.89	18	0	1.89	212	0.10
<b>TOTAL FOR MAP NO. 35</b>													
2025CPT.10.16.20902	Union	36	SR-1951 / MOUNTAIN SPRINGS CHURCH RD ROUTE ID # 40001951090	FROM SR 1941 OLD PAGELAND MONROE RD TO EOM MP 0.00 TO MP 2.7	1	2	2WU	2.7	20	0	2.7	302	0.10
<b>TOTAL FOR MAP NO. 36</b>													
2025CPT.10.16.20902	Union	37	SR-1956 / MUSSELWHITE RD ROUTE ID # 40001956090	FROM SR 1954 NASH RD TO SR 1003 WHITE STORE RD MP 1.00 TO MP 0.00	1	2	2WU	1	18	0	1	112	0.05
<b>TOTAL FOR MAP NO. 37</b>													
2025CPT.10.16.20902	Union	38	SR-1954 / NASH RD ROUTE ID # 40001954090	FROM SR 1941 OLD PAGELAND MONROE RD TO SR 1003 WHITE STORE RD MP 1.31 TO MP 0.00	1	2	2WU	1.31	19	0	1.31	147	0.10
<b>TOTAL FOR MAP NO. 38</b>													
<b>TOTAL FOR PROJ NO. 2025CPT.10.16.20902</b>								<b>23.95</b>				<b>2,678</b>	<b>1.000</b>
<b>GRAND TOTAL</b>								<b>23.95</b>				<b>2,678</b>	<b>1.000</b>